

REC'D. BY
M M B
SEP 23 1985

ORDINANCE NO. 129

AN ORDINANCE EXTENDING THE CORPORATE LIMITS
OF THE CITY OF ISANTI, MINNESOTA, TO INCLUDE
CERTAIN UNPLATTED AREAS NOT EXCEEDING 200 ACRES
IN AREA PURSUANT TO MINNESOTA STATUTES, SECTION
414.033, SUBDIVISION 5.

WHEREAS, a certain Petition requesting annexation of the territory described below was duly presented to the City Council and filed in the office of the City Clerk on July 12, 1985; and

WHEREAS, said Petition for Annexation was duly signed by all of the owners of the property described below in accordance with the statutes in such cases made and provided; and

WHEREAS, a true and correct copy of said Petition was filed in the office of the Bradford Township Clerk on July 12, 1985, and in the office of the Isanti County Auditor on July 12, 1985, and said Township and County being the same in which all of the lands to be annexed are located, and in the office of the Minnesota Municipal Board on or about July 12, 1985; and

WHEREAS, the Bradford Township Board of Supervisors has executed a Waiver of Objection to the Annexation of the real property described below and has waived the 90-day waiting period; and

WHEREAS, no other objections to said Petition for Annexation has been submitted or filed with the City of Isanti or the Minnesota Municipal Board; and

WHEREAS, the real property described below does not exceed 200 acres, that said real property abuts the City of Isanti, and that said real property is unplatted; and

WHEREAS, the City Council has determined that the annexation of the real property described below will be in the best interests of the City of Isanti and of the property affected; and

WHEREAS, said real property currently has a population of no persons; and

WHEREAS, the real property described below is or is about to become urban or suburban in character,

NOW, THEREFORE, THE CITY OF ISANTI DOES ORDAIN:

Section 1. It is hereby determined that the real property described below abuts upon the City of Isanti and is so conditioned as to properly be subject to city government, and that the annexation thereof would be in the best interests of the City of Isanti and of the real property.

Section 2. The corporate limits of the City of Isanti are hereby extended by annexation to include the real property lying in the Township of Bradford, County of Isanti, State of Minnesota, described as follows, to-wit:

That part of the Southeast Quarter of the Northeast Quarter (SE 1/4 of NE 1/4), Section Twenty-five (25), Township Thirty-five (35), Range Twenty-four (24), lying Easterly of the Rum River, and being part of Government Lot Six (6), Section Twenty-five (25), Township Thirty-five (35), Range Twenty-four (24).

That said annexation is pursuant to Minnesota Statutes, Section 414.033, Subdivision 5.

Section 3. That the City Clerk is hereby directed to file certified copies of this ordinance in the office of the Secretary of State of the State of Minnesota, in the office of

the Minnesota Municipal Board, in the office of the Isanti County Auditor, and in the office of the Bradford Township Clerk, all pursuant to Minnesota Statutes, Section 414.033, Subdivision 7.

Section 4. That this annexation shall be complete at such time as this ordinance becomes effective upon its publication in the official newspaper and at such time as approved by the Minnesota Municipal Board.

Adopted by the City Council of Isanti, Minnesota, this 17th day of September, 1985.



Mayor

ATTEST:

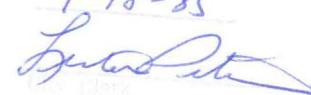

City Clerk

STATE OF MINNESOTA)
COUNTY OF ISANTI)
Certified to be a true and correct
copy of the original filed in my office.
Dated: 9-18-85

Clerk
Isanti, Minnesota

ISABELL COUNTY
POP. 858

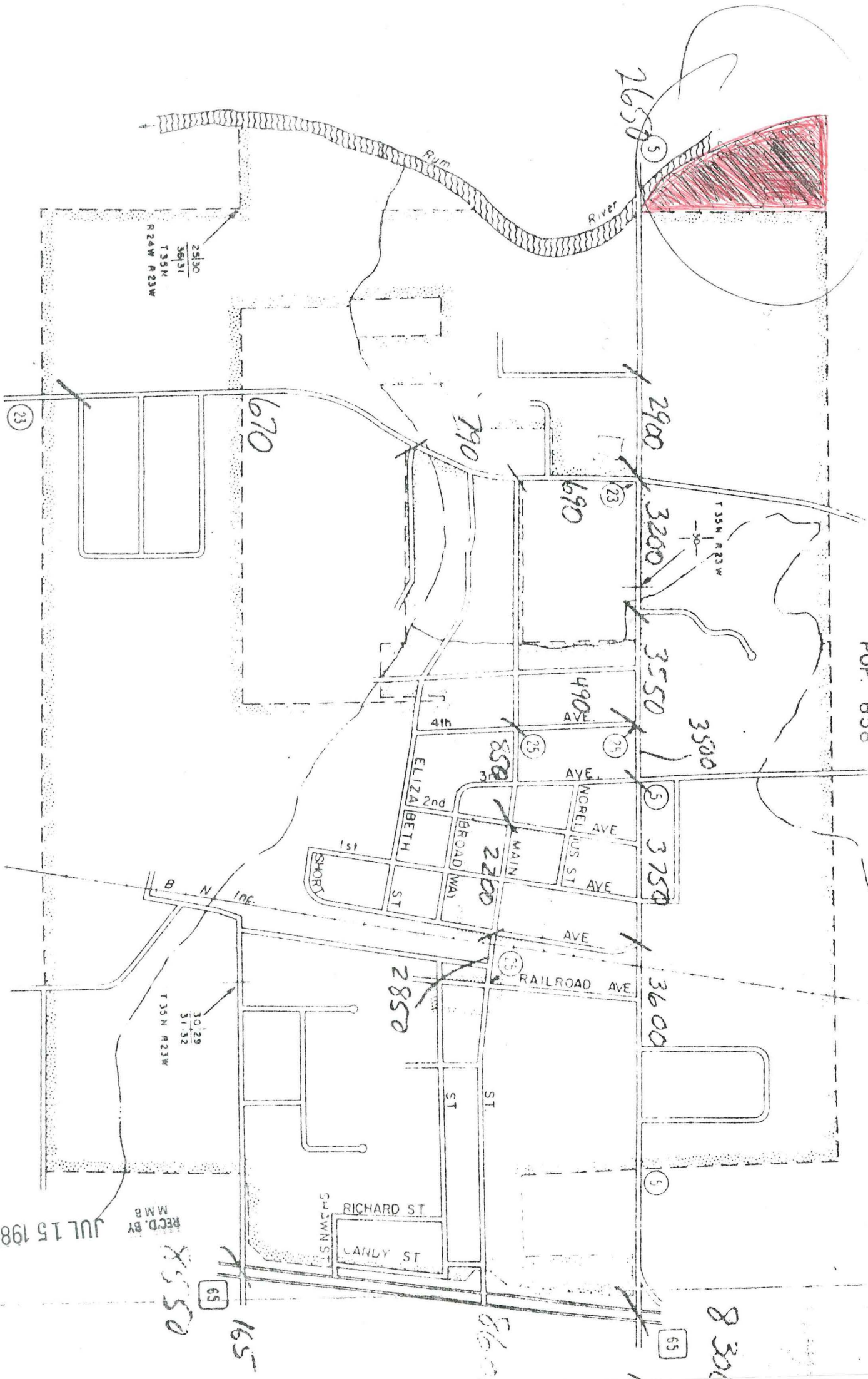

REC'D. BY
MMB
JUL 15 1985

590

8300

165

8600

25130
36931
T35N
R24W R23W

30129
31132
T35N R23W

RICHARD ST
CARLY ST
S-T WINS ST

2850

2200

3750

3600

3500

3550

2900

3200

690

790

670

2650