

ORDINANCE NO. 246

AN ORDINANCE ANNEXING TO THE CITY OF  
ROCHESTER, MINNESOTA, CERTAIN  
PLATTED LAND IN GOLDEN HILL  
ADDITION, ROCHESTER TOWNSHIP,  
OLMSTED COUNTY, MINNESOTA.

THE COMMON COUNCIL OF THE CITY OF ROCHESTER DO ORDAIN:

Section 1. A petition has been filed with the Common Council of the City of Rochester, signed by the owners of land described herein, requesting the Common Council to annex said land to the City of Rochester. The land described in said petition for annexation is located in Rochester Township, Olmsted County, Minnesota, and is described as follows:

The West One-half of the West One-half of Lot 1, Block 9, Golden Hill Addition, together with the south half of the adjacent right-of-way of 17th Street Southwest together with the east half of the adjacent right-of-way of 3rd Avenue Southwest.

Said petition has also been filed with the Town Board of Rochester Township, with the County Board of the County of Olmsted, and with the Minnesota Municipal Commission, and the Town Board of Rochester Township has notified the City that it has no objections to the annexation of the above-described land.

Section 2. The quantity of land included in said petition is less than one acre in size.

Section 3. The Common Council of the City of Rochester does hereby determine that the land described in Section 1 abuts upon the present territorial limits of the City of Rochester, is so conditioned as to be properly subjected to municipal government, and the annexation of said land will be in the best interest of the City of Rochester and the land described.

Section 4. Therefore, the land described in Section 1 above is hereby annexed, added to and made a part of the City of Rochester, Minnesota, as effectually as if it had originally been a part thereof.

Section 5. Present and future owners of the area annexed by this ordinance are hereby notified that in addition to the usual assessments, it is the intention of the Common Council to assess against benefited property all or a portion of the cost of any storm sewer, water tower, and trunk line sanitary sewer construction, heretofore or hereafter undertaken to serve the area annexed.

Section 6. This ordinance shall take effect and be in force from and after its official publication and from and after the filing of a certified copy hereof with the Minnesota Municipal Board, the Rochester Town Clerk, the County Auditor, and the Secretary of State.

Passed and adopted by the Common Council of the City of Rochester, Minnesota, this 19 day of August, 1985.

B. J. Fisher  
President of said Common Council

Attest:

Carey A. Gunn  
City Clerk

Approved this 20 day of August, 1985.

B. J. Fisher  
Mayor of said City

(Seal of the City of  
Rochester, Minnesota)

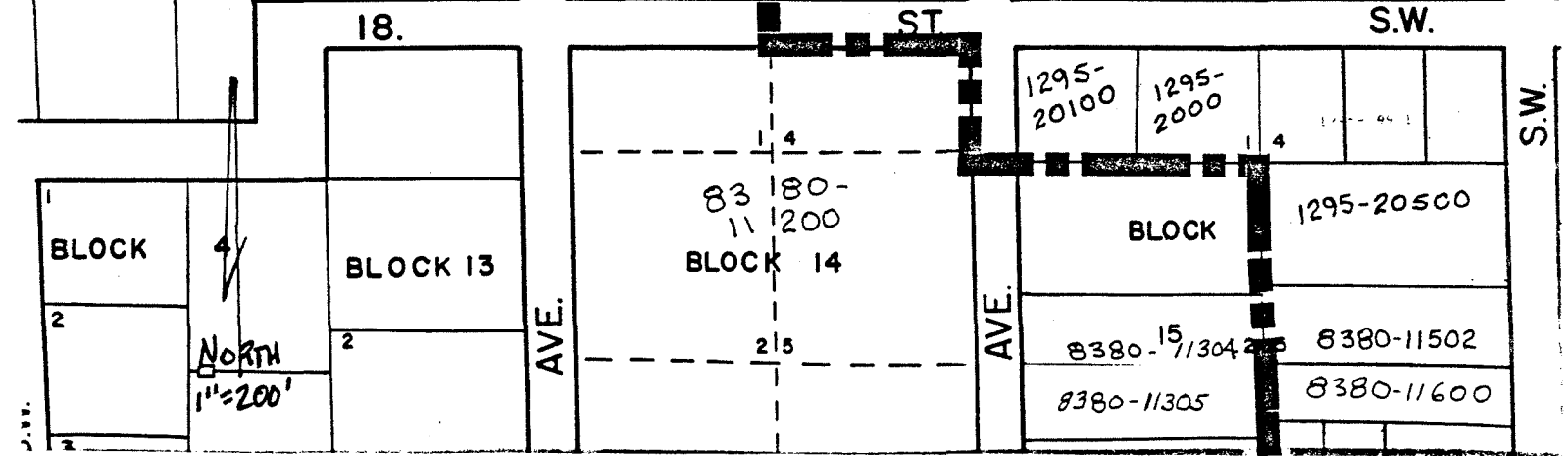
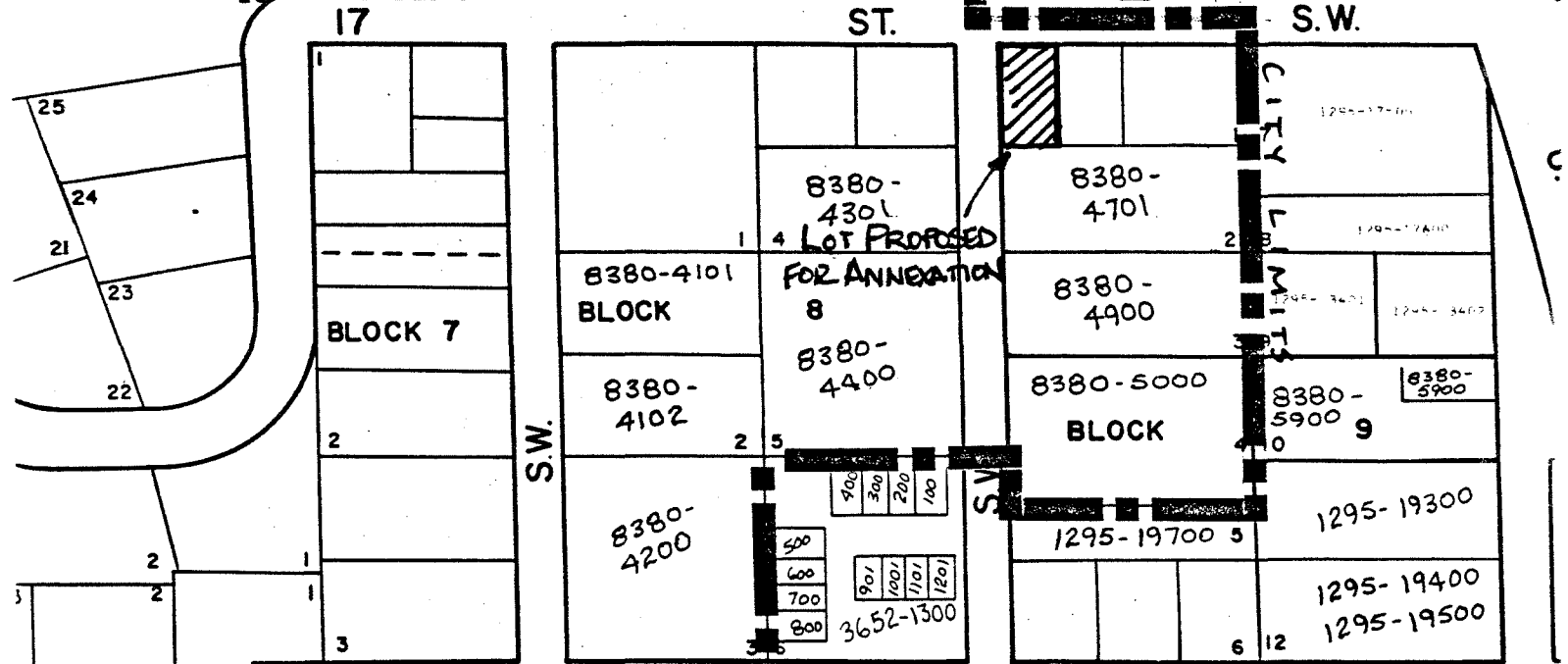
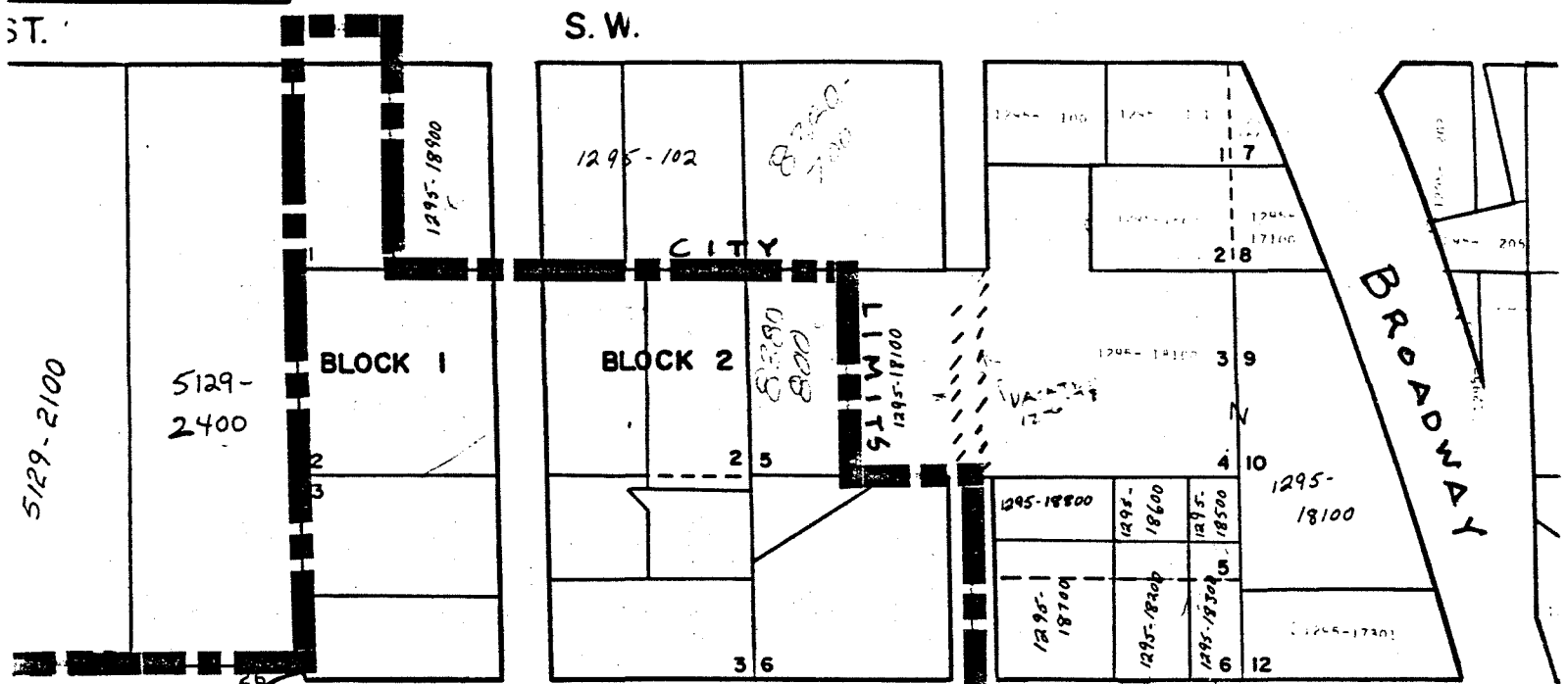
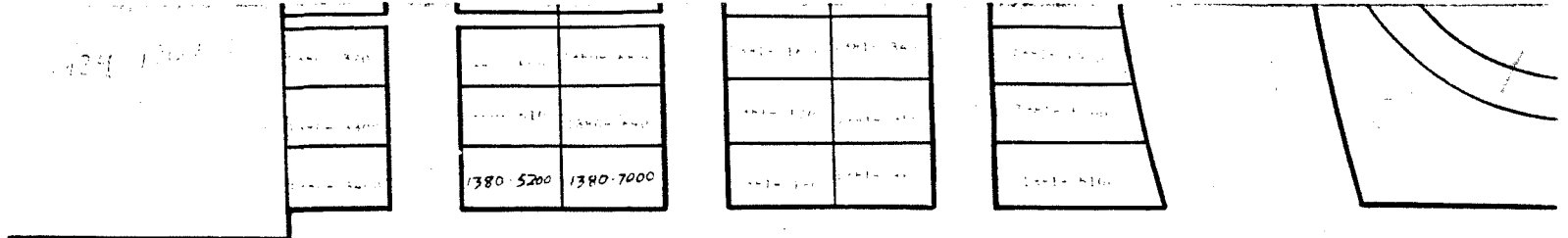

1295-18900, 1295-102, 1295-18100, 1295-18800, 1295-18600, 1295-18500, 1295-18700, 1295-18400, 1295-18300, 1295-18200, 1295-17400, 1295-17700, 1295-17600, 1295-3400, 1295-3460, 8380-5900, 8380-4701, 8380-4900, 8380-5000, 8380-5900, 1295-19300, 1295-19400, 1295-19500, 1295-20100, 1295-2000, 1295-20500, 8380-11502, 8380-11600, 8380-11305, 8380-11304, 8380-4101, 8380-4102, 8380-4200, 3652-1300, 400, 300, 200, 100, 500, 600, 700, 800, 901, 1001, 1101, 1201