

REC'D. BY MAY 16 1985

PETITION FOR ANNEXATION

TO THE COUNCIL OF THE CITY OF VERGAS, MINNESOTA:

We, the undersigned, all the owners of the territory described below, hereby request the council to annex this territory to the city and to extend the city boundaries to include the same, and for that purpose respectfully state:

1. The territory to be annexed consists entirely of unplatted lands not exceeding 200 acres in area. All of these lands are entirely within the County of Otter Tail, Minnesota, and the description of such lands is as follows:

Sublot A of Government Lot 1, Section 24, Township 137, Range 41, except a tract previously conveyed by warranty deed dated July 14, 1956 and recorded in the office of the County Recorder in and for Otter Tail County, Minnesota, in Book 330 of Deeds, Page 235, described as follows: Beginning at a point at the northeast corner of Sublot "A" of Government Lot 1, in Section 24, Township 137, Range 41 West of the Fifth Principal Meridian, according to the plat thereof recorded in the above named county and state; thence west a distance of 80 feet; thence south a distance of 90 feet; more or less, to County Road (SAR #4); thence in a northeasterly direction following SAR #4 to east line of Sublot "A"; thence north following the east line of the Sublot "A" to the place of beginning.

2. The territory described above abuts upon the city limits at the easterly boundary thereof and none of it is presently included within the corporate limits of any incorporated city.
3. All of this territory is or is about to become urban or suburban in character.

Dated: May 9, 1985

Donald L. Bennett



Gladys M. Bennett

(1)

REC'D. BY MAY 16 1985

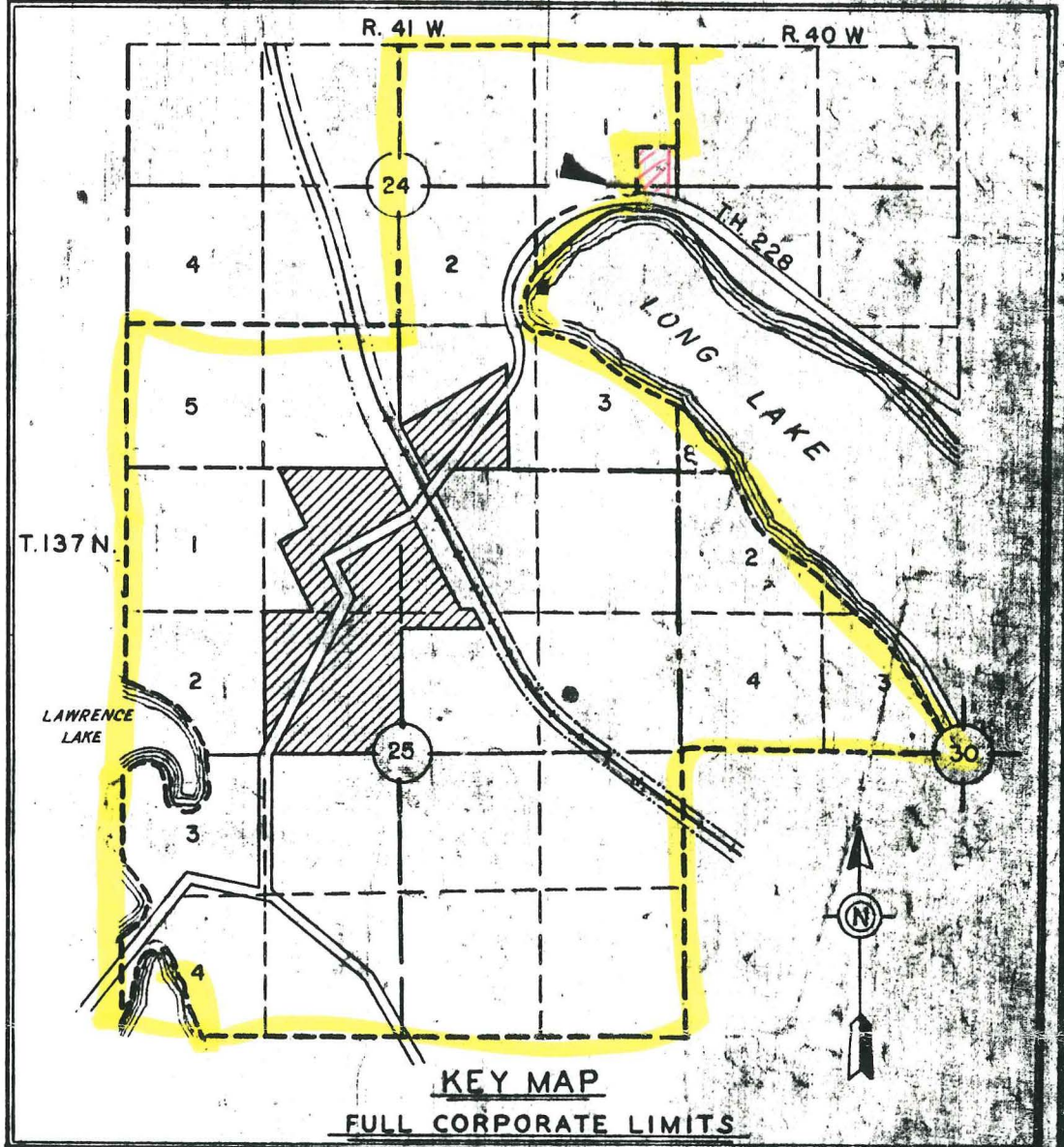

GOV'T LOT 8



VERGAS

OTTERTAIL COUNTY

STATE OF MINNESOTA

DEPARTMENT OF HIGHWAYS

Legend

SCALE
1" = 200'

