

Proposed Ordinance No. 4/85

ORDINANCE NO. 876

AN ORDINANCE ANNEXING TO THE CITY OF OWATONNA CERTAIN UNINCORPORATED, UNPLATTED LAND OWNED BY THE CITY OF OWATONNA.

THE CITY COUNCIL OF THE CITY OF OWATONNA DO ORDAIN:

SECTION 1. The City Council hereby determines:

1. The property described herein is owned by the City of Owatonna and is suitably conditioned for and needs urban government.
2. That the annexation will be to the best interest of the City of Owatonna and of the property affected.
3. That the City has authority pursuant to Minnesota Statutes 414.033, Subd. 2 (a), by ordinance to declare the property described herein annexed to the City.

SECTION 2. That the following described property, situate in the County of Steele, State of Minnesota, to-wit:

All that part of the North 514.5' of the South 1/2 of the Southeast 1/4 of Section 8, that is not a part of the City of Owatonna.

be and the same hereby is annexed to the City of Owatonna and shall, upon the effective date of this ordinance, become a part of the City of Owatonna as effectively as if it had been originally a part thereof, and the corporate limits of said City of Owatonna are hereby extended to include said unplatted land.

SECTION 3. This ordinance is enacted pursuant to the provisions of Minnesota Statutes, Chapter 414, Section 414.033, Subd. 2 (a).

SECTION 4. Upon its adoption, a certified copy of this ordinance shall be filed with each of the following:

Owatonna Town Clerk  
Minnesota Municipal Board  
Steele County Auditor  
Minnesota Secretary of State

as provided by law.

SECTION 5. This ordinance shall take effect upon its passage, publication and approval by the Minnesota Municipal Board.

Passed and adopted this 16th day of April, 1985, with the following vote: Aye 7; No 0; Absent 0.

Approved and signed this 16th day of April, 1985.

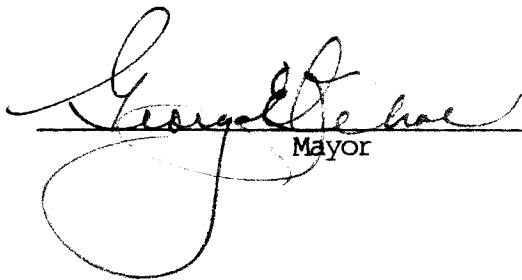
  
\_\_\_\_\_  
Mayor

ATTEST:

  
\_\_\_\_\_  
City Clerk-Treasurer

# OWATONNA, MINNESOTA

REVISED BY MB APR 2 1985

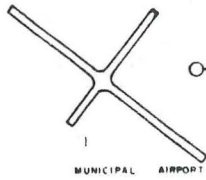

MUNICIPAL AIRPORT

0 1/2 MILE 1 MILE

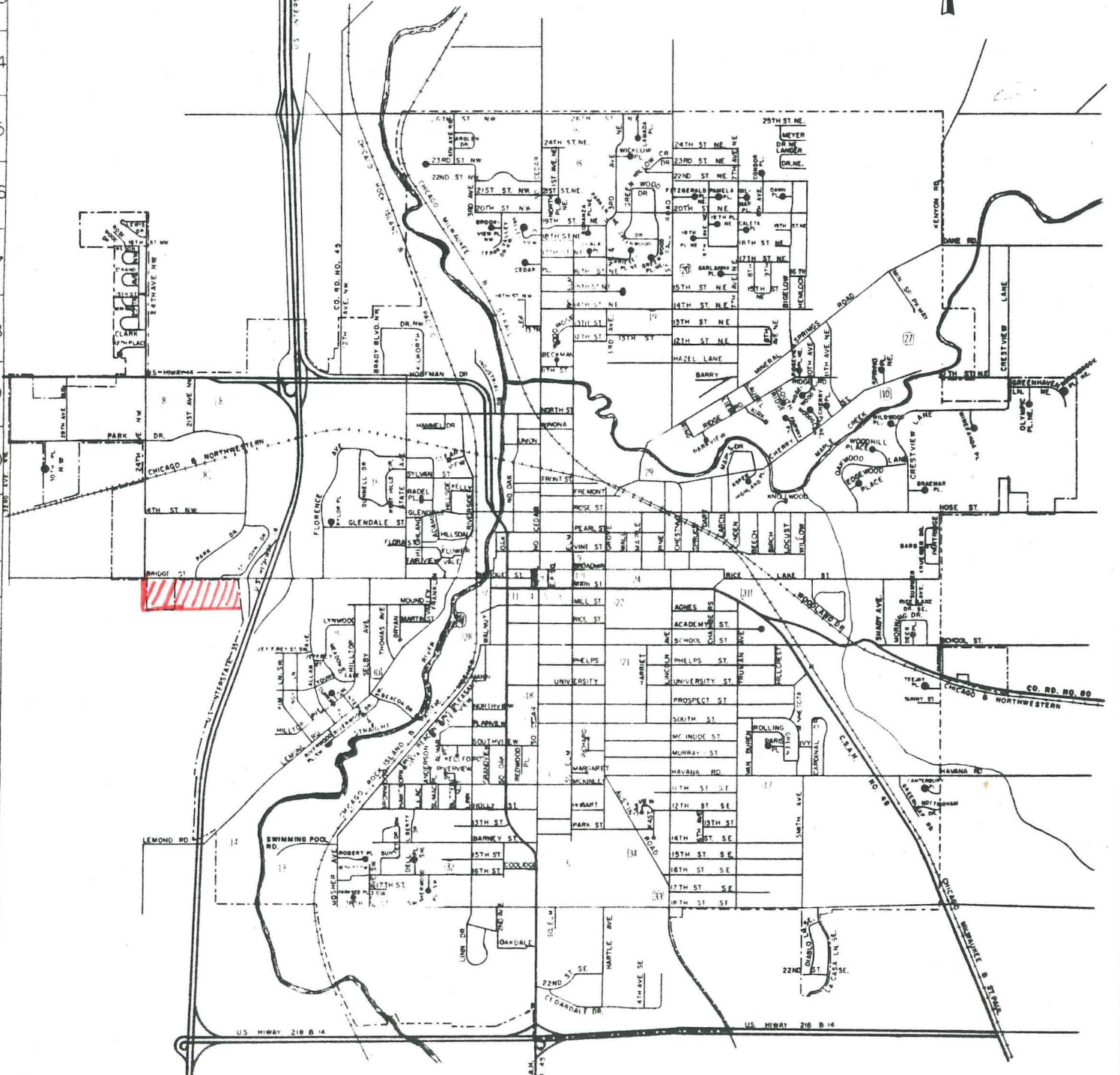

## PUBLIC BUILDINGS & LOCATIONS

No. on Map	Name	Code
1	Airport	C-3
15	Brooktree Golf Course	P-10
2	Bus Depot	E-9
3	Chamber of Commerce	I-12
14	Country Club	D-16
5	Court House (Steele County)	I-12
6	Fairgrounds & Multi-Purpose Bldg.	I-16
4	Fire Station	I-12
7	Hospital	I-14

No. on Map	Name	Code
8	Industrial Park	C & D-9 & 10
9	Library	I-12
10	Municipal Golf Course	N-9
37	Municipal Utilities	H-12
11	Police & Sheriff Dept.	H-12
12	Post Office	I-12
13	Swimming Beach-Kohlmeier Lake	E-16
16	West Hills	F 10 & 11
	Arts Council-City Hall-County Annex	
	Day Activity Center - Indoor Tennis - Park & Recreation	

REVISED BY COPYRIGHT, OWATONNA AREA CHAMBER OF COMMERCE, 1977

# ORIGINAL

REC'D. BY  
M M B

APR 21 1985

## STATE OF MINNESOTA TO CITY OF OWATONNA

### LEGAL DESCRIPTION:

All that part of the  $S\frac{1}{2}$  of the  $SE\frac{1}{4}$  of Section 8, T 107 N., R. 20 W., Steele County, Minnesota described by:

Commencing at the northwest corner of said  $S\frac{1}{2}$  of  $SE\frac{1}{4}$ ; thence  $S 0^{\circ}51'56'' E$ , assumed bearing 49.50 feet along the west line of said  $SE\frac{1}{4}$ ; thence  $N. 88^{\circ} 59' 40'' E.$  515.0 feet along a line parallel with the north line of said  $S\frac{1}{2}$  of  $SE\frac{1}{4}$  to the True Point of Beginning:

Thence  $S 0^{\circ} 51' 56'' E.$  465 feet along a line parallel with the west line of said  $SE\frac{1}{4}$ ; thence  $N 88^{\circ} 59' 40'' E.$  and along a line parallel with the north line of said  $S\frac{1}{2}$  of  $SE\frac{1}{4}$  to the westerly right of way line of T.H. #35; thence northerly along the westerly right of way of said T.H. #35 to a point which lies 100 feet southerly of the centerline of Bridge Street; thence west 365 feet and parallel to said centerline; thence North 25 feet; thence west 400 feet and parallel to said centerline; thence north 25.5 feet to the southerly right of way of Bridge Street; thence westerly and along the southerly line of said Bridge Street to the point of beginning.

