

ORDINANCE NO. 41

AN ORDINANCE ANNEXING TO THE CITY OF UNDERWOOD
SCHMIDT'S ADDITION TO UNDERWOOD

The City Council of Underwood, Otter Tail County, Minnesota, ordains
as follows:

That the real estate described and platted as Part of Government Lot One (1) in Section Six (6), Township One Hundred Thirty-two (132), Range Forty-one (41), described as follows: Beginning at the northwest corner of said Government Lot One (1); thence South 89 degrees 56 minutes East 585.85 feet along the township line; thence South 10 degrees 36 minutes West 203.90 feet to the center of the access road and on the north right of way line of Highway 210; thence North 79 degrees 24 minutes West 557.33 feet more or less along said right of way line; thence North 98.6 feet to the point of beginning, containing 1.97 acres, together with dedicated roads be and the same hereby is annexed to the City of Underwood, Otter Tail County, Minnesota, and shall hereafter be within the geographical boundaries of the said City of Underwood.

Passed by the Underwood City Council this 20th day of June, 1985.

Clarence A Jensen
Mayor

Attest:

Katy Johansen
City Clerk

The Undersigned clerk for the City of Underwood does hereby certify that the foregoing ordinance was duly adopted at a special meeting of the Underwood City Council by a vote of 5 for and 0 against and that it is an exact copy of the ordinance duly enacted.

Katy Johansen
City Clerk

REC'D. BY
M M B JUN 24 1985

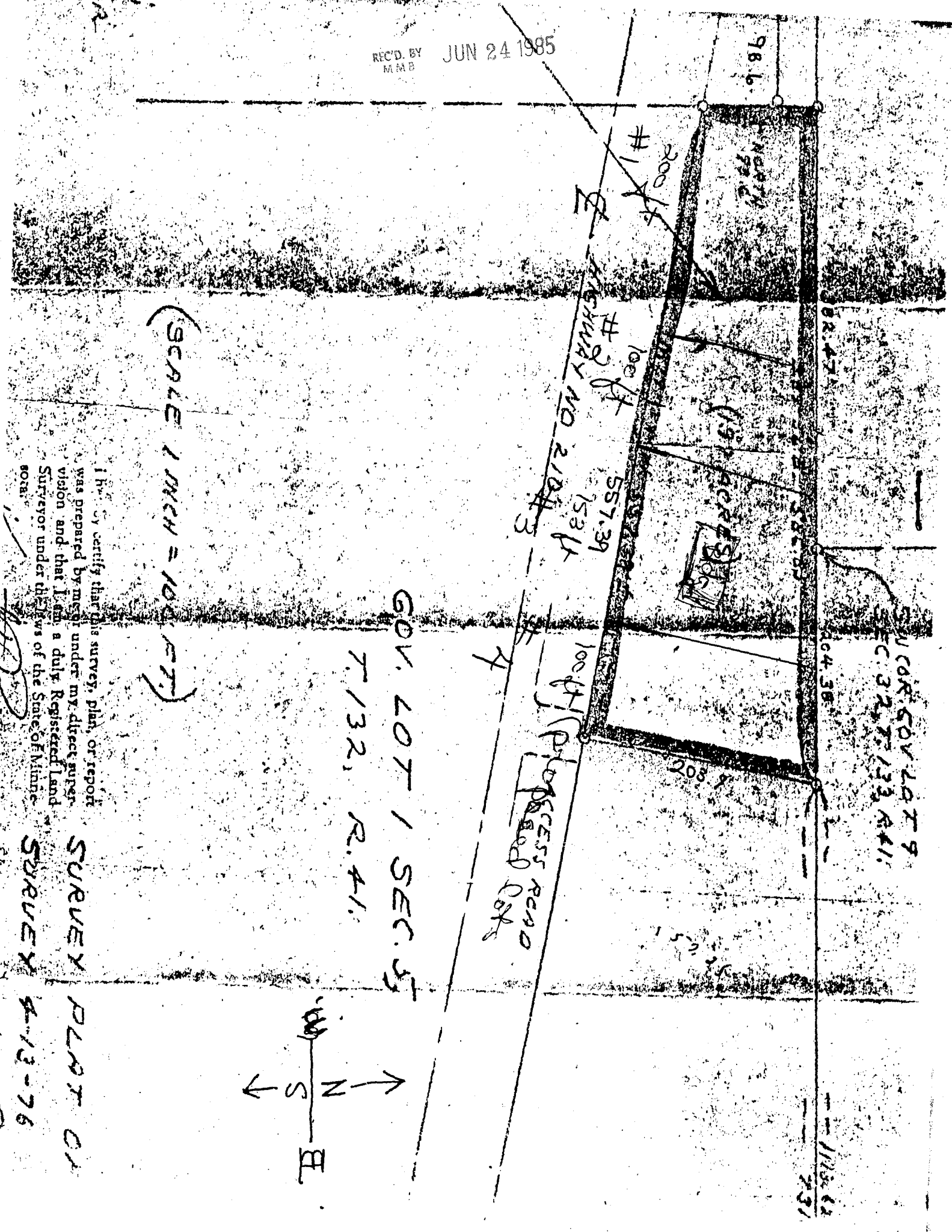

(SCALE 1 INCH = 100 FT)

GOV. LOT 1 SEC. 35
T. 132, R. 41.

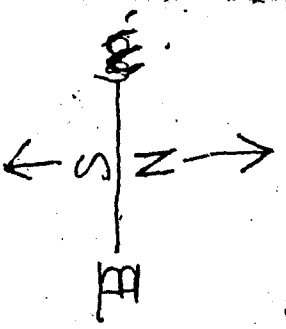

I hereby certify that this survey, plan, or report was prepared by me or under my direct supervision and that I am a duly Registered Land Surveyor under the laws of the State of Minnesota.

SURVEY
SURVEY
SURVEY
A-13-76

SURCOR. GOV. LOT 9
SEC. 32, T. 133, R. 41.