

REC'D. BY
MMB JUN 24 1985

PETITION FOR ANNEXATION
OF TERRITORY TO THE
CITY OF UNDERWOOD

The undersigned being all of the owners of legal and equitable interests in and to the real estate described on Exhibit A attached and made a part hereof and to be known as Schmidt's Addn to Underwood according to the preliminary plat; and it is the intention of the undersigned owners of all legal and equitable interests to request the annexation of that real estate to the City of Underwood located in Otter Tail County, Minnesota and all pursuant to Minnesota Statutes 414.033 Subd. 5 which abuts the city limits of the City of Underwood.

Your petitioners respectfully state and request the ordinance of the City of Underwood as follows:

That real estate to be annexed is fully described on Exhibit A attached and made a part hereof and is located in Tordenskjold Township of Otter Tail County in the state of Minnesota. The number of inhabitants of said territory and real estate to be annexed is 2 and the petitioners constitute the majority of the property by number.

At the request to annex the property so that the city services may be made available to the territory described herein and to provide for the future growth of Underwood in the county of Otter Tail, state of Minnesota.

The purposes above stated the petitioners have executed and present this petition pursuant to Statute to the City of Underwood through its City Counsel and have served copies on the Tordenskjold Township Board, Otter Tail County Board and Minnesota Municipal Board.

Walter D Schmidt

Deborah A Schmidt

REC'D. BY
MMB JUN 24 1985

of any future advances, with interest thereon, made to Borrower by Lender pursuant to paragraph 21 hereof (herein "Future Advances"), Borrower does hereby grant and convey to Lender, with power of sale, the following described property located in the County of..... Otter Tail....., State of Minnesota:

Part of Government Lot One (1) in Section Six (6), Township One Hundred Thirty-two (132), Range Forty-one (41), described as follows: Beginning at the northwest corner of said Government Lot One (1); thence south 89 degrees 56 minutes East 585.85 feet along the township line; thence South 10 degrees 36 minutes West 203.90 feet to the center of the access road and on the north right of way line of Highway 210; thence North 79 degrees 24 minutes West 557.33 feet more or less along said right of way line; thence North 98.6 feet to the point of beginning, containing 1.97 acres.

REC'D. BY
M M B JUN 24 1985

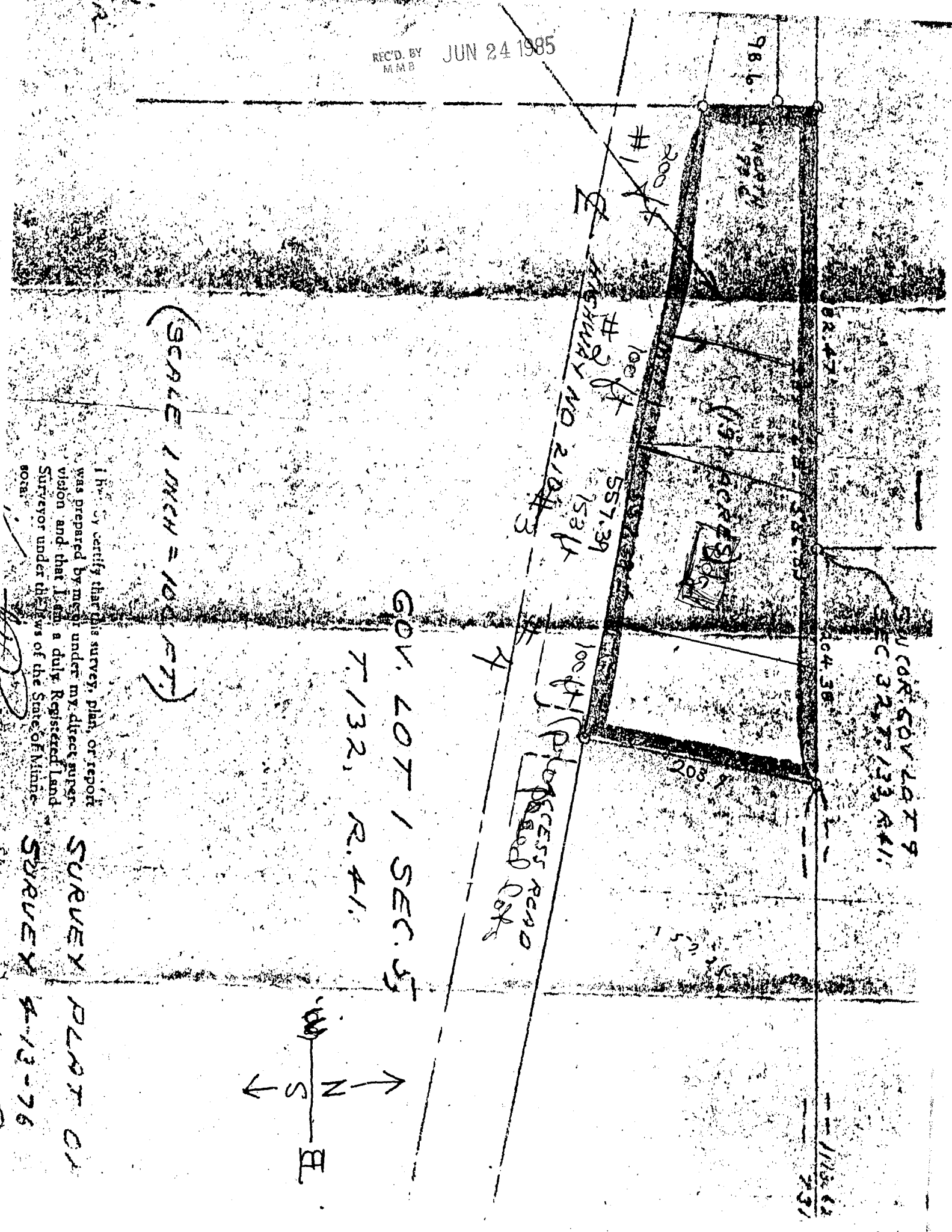

(SCALE 1 INCH = 100 FT)

GOV. LOT 1 SEC. 33
T. 132, R. 41.

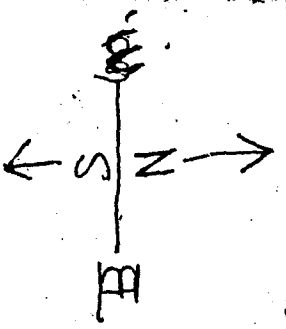

I hereby certify that this survey, plan, or report was prepared by me or under my direct supervision and that I am a duly Registered Land Surveyor under the laws of the State of Minnesota.

SURVEY PLAT OF
SURVEY A-13-76

478