

PETITION FOR ANNEXATION OF
PLATTED LAND OR UNPLATTED LAND OF 200 ACRES OR LESS
MINNESOTA STATUTES, SECTION 414.033 SUBD. 5

To: Common Council
City Hall
Rochester, MN 55901

REC'D. BY
MMB
MAR 18 1985

The undersigned being (all) (a majority) of the owners in number of the land hereinafter described which abuts the City of Rochester, petition the Common Council to annex said land to the City of Rochester: (If more space is needed, attach additional sheet)

Description: N.E. 1/4 N.E. 1/4 less north 876.01 ft. thereof Sec. 23

Reason for Annexation: to Obtain city sewer and water for development purposes.

Total Number of Owners: One
"Owners" include each fee holder, contract for deed purchaser, joint tenant, and tenant in common.

Area of Land to be Annexed in Acres:

Platted _____ Unplatted X Total 13.45

Existing Population of Area to be Annexed: 5

IN WITNESS WHEREOF we have subscribed to this petition of this _____ day of _____, 19_____.

Respectfully submitted, (Additional names may be put on attached sheet if necessary.)

Ernest H. Morris 4230 Hwy. 63 North Rochester MN.
(Owner) (Address) 55904

(Owner) (Address)

- DISTRIBUTION:
City Clerk (White Copy)
Consolidated Planning Department (Yellow Copy)
Township Board (Blue Copy)
Olmsted County Board (Green Copy)
Minnesota Municipal Commission (Pink Copy)
Petitioner (Goldenrod Copy)

ANNEXATION: FORM NO. 1

Petition for Annexation

NORTH
1" = 500'

EAST RIVER ROAD

CITY PROPERTY
TO BE ANNEXYED

MORRIS PROPERTY
TO BE ANNEXYED

37TH ST.

N.W.

22

63

2nd ST. N.E.

MORRIS

SUBDIVISION

CHEVAL L.A.

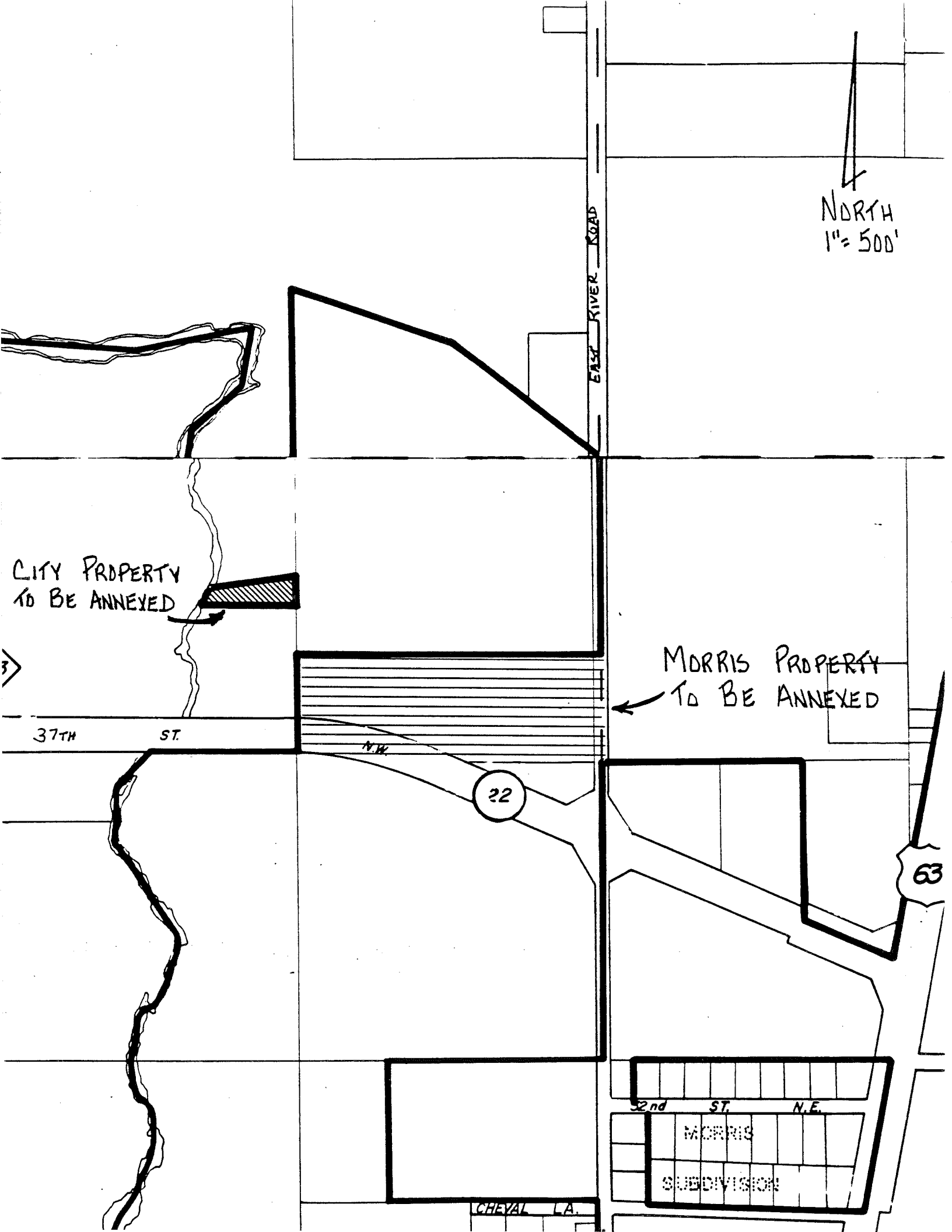

ROAD ADD

REC'D. BY MMB MAR 18 1985

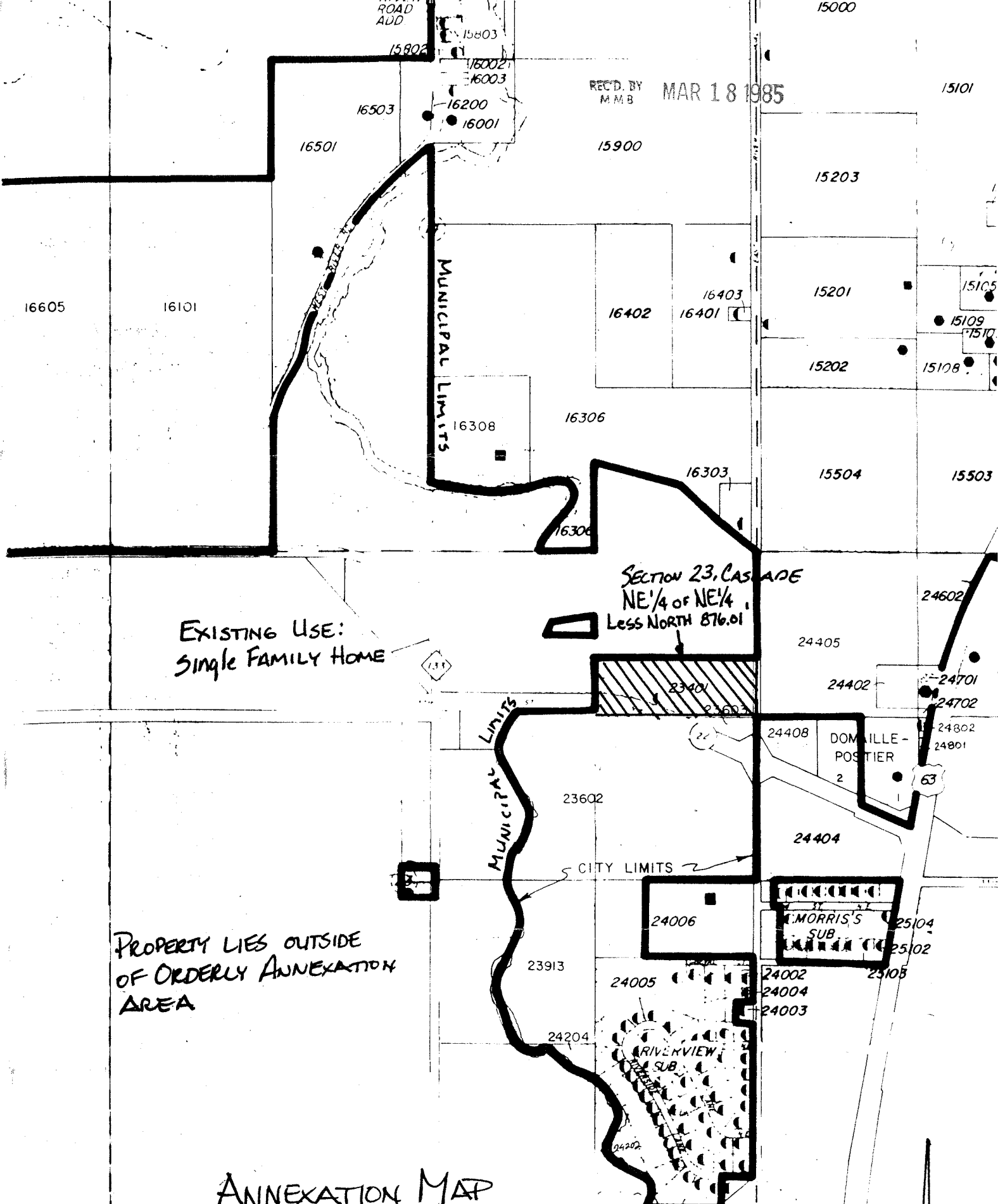

EXISTING USE:
Single Family Home

PROPERTY LIES OUTSIDE
OF ORDERLY ANNEXATION
AREA

SECTION 23, CASCADE
NE 1/4 of NE 1/4
Less NORTH 876.01

ANNEXATION MAP

DATE MARCH 12, 1985

Drawn by Jeff Ellstrand

NORTH
SCALE 1" = 100'