

PETITION FOR ANNEXATION OF
PLATTED LAND OR UNPLATTED LAND OF 200 ACRES OR LESS
MINNESOTA STATUTES, SECTION 414.033 SUBD. 5

To: Common Council
City Hall
Rochester, MN 55901

The undersigned being (all) (a majority) of the owners in number of the land hereinafter described which abuts the City of Rochester, petition the Common Council to annex said land to the City of Rochester: (If more space is needed, attach additional sheet)

Description: Lot 4, Block 2, including 1/2 of the adjacent R.O.W. for 16th Street S.W. on the north and 1/2 of the adjacent R.O.W. for Phelps Avenue on the east, all as originally platted in Golden Hill Subdivision.

Reason for Annexation: sale of Property

Total Number of Owners: one
"Owners" include each fee holder, contract for deed purchaser, joint tenant, and tenant in common.

Area of Land to be Annexed in Acres:
Platted 1.40 Unplatted 0 Total 1.40

Existing Population of Area to be Annexed: One

IN WITNESS WHEREOF we have subscribed to this petition of this 15th day of November, 19 84.

Respectfully submitted, (Additional names may be put on attached sheet if necessary.)

302 16th Street S.W., Rochester, MN
(Owner) (Address)

(Owner) (Address)

- DISTRIBUTION:
City Clerk (White Copy)
Consolidated Planning Department (Yellow Copy)
Township Board (Blue Copy)
Olmsted County Board (Green Copy)
Minnesota Municipal Commission (Pink Copy)
Petitioner (Goldenrod Copy)

ANNEXATION: FORM NO. 1

Petition for Annexation

3A33- 2400
3A33- 2500
3A33- 2400
3A33- 2300
3A33- 2200
3A33- 2100

5129
5129-1300

1380- 8000
1380- 8500
1380- 9000
1380- 9500
1380- 10000
1380- 10500

1380- 4800	1380- 5000
1380- 4900	1380- 5100
1380- 5200	1380- 5400
1380- 5500	1380- 5700
1380- 5800	1380- 6000
1380- 6100	1380- 6300
1380- 6400	1380- 6600
1380- 6700	1380- 6900
1380- 7000	1380- 7200

1381- 1400	1381- 1500
1381- 1600	1381- 1700
1381- 1800	1381- 1900
1381- 2000	1381- 2100
1381- 2200	1381- 2300
1381- 2400	1381- 2500

1381- 4700
1381- 4800
1381- 4900
1381- 5000
1381- 5100

NORTH
1" = 200'

16 ST.

ST.

S.W. CITY LIMITS

LOT TO BE ANNEXED

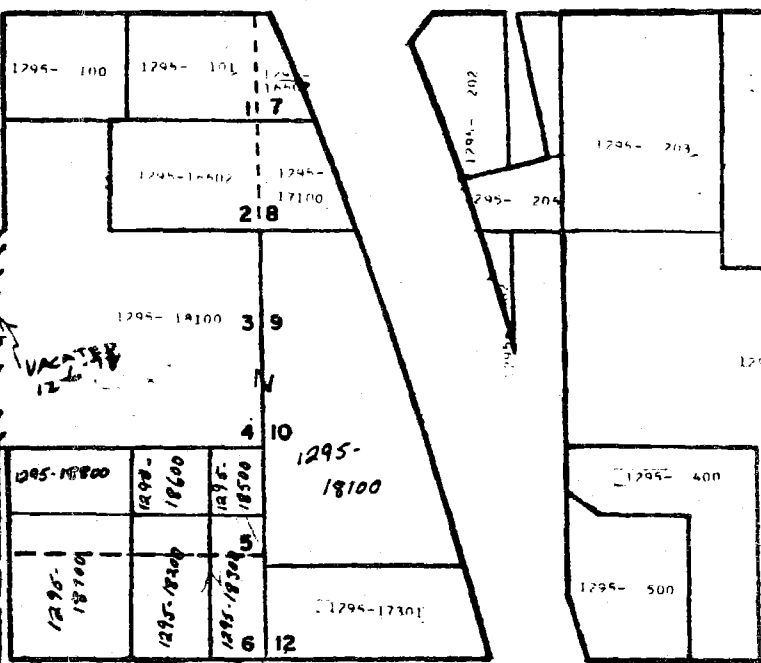
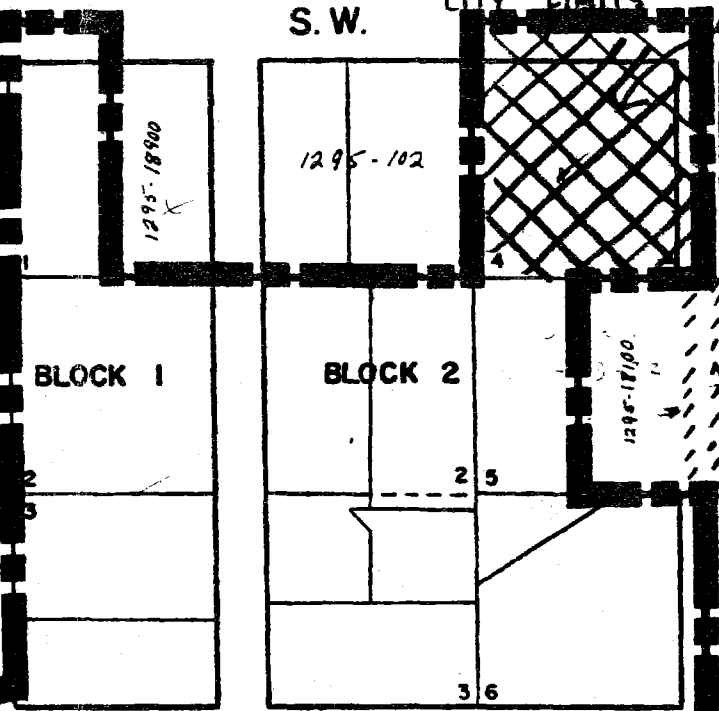
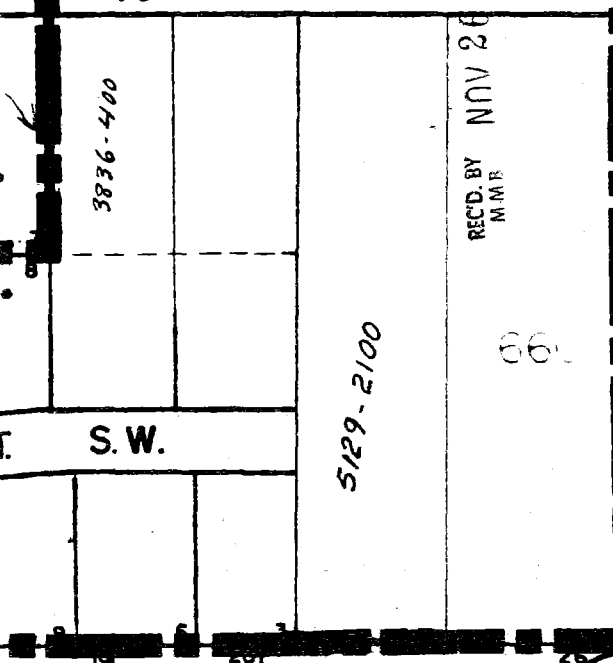

S.W.

BLOCK 1

BLOCK 2

17 ST.

ST.

S.W.

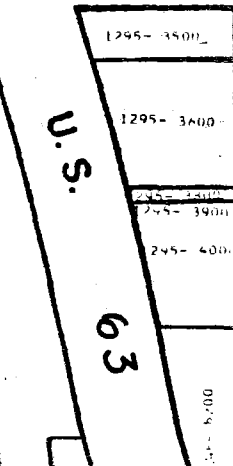
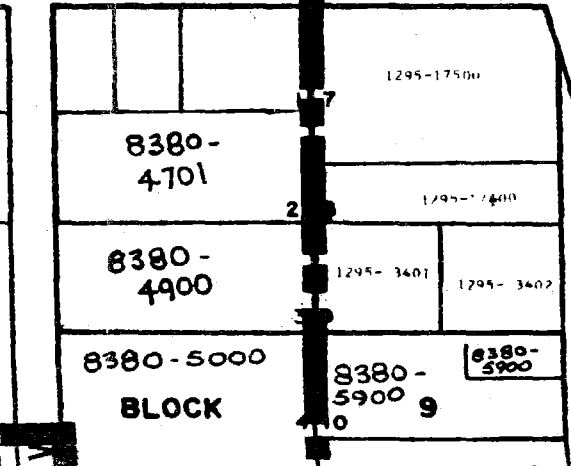
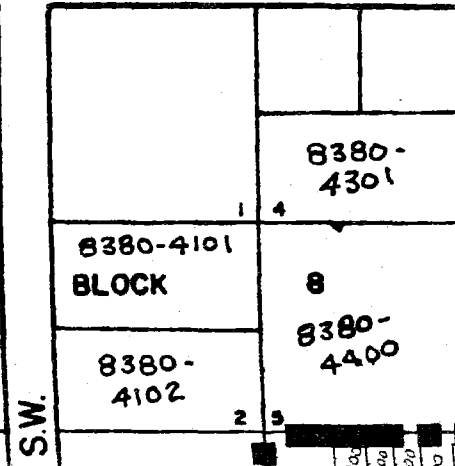
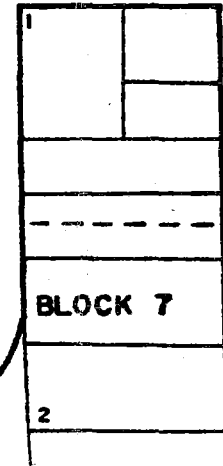
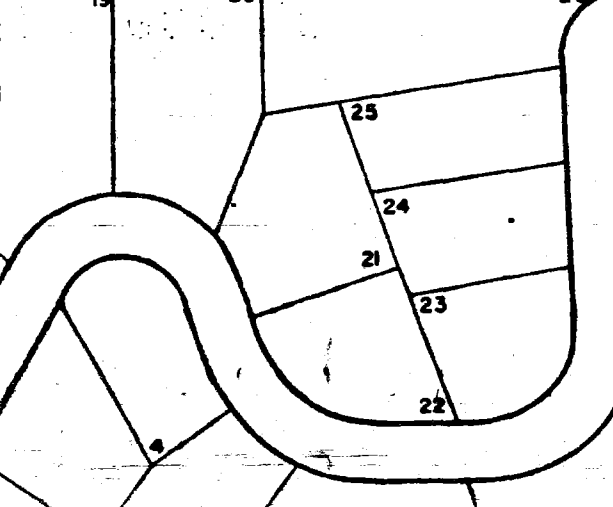

U.S. 63

100
50
20
5

500