

PETITION FOR ANNEXATION

In the matter of the Petition of Farmers Cooperative Elevator and Minnesota Feeder Pig Markets, Inc., for annexation by ordinance of unincorporated property to the City of Dawson.

TO THE COUNCIL OF THE CITY OF DAWSON, MINNESOTA:

We, the undersigned, all the owners of the territory described below, hereby request the council to annex this territory to the city and to extend the city boundaries to include the same, and for the purpose respectfully state:

1. The territory to be annexed consists entirely of lands which have been platted into lots and blocks, which plat has been duly and legally made and certified according to the laws of this state and filed in the office of the County Recorder of Lac qui Parle County, Minnesota. All of these lands lie entirely within the County of Minnesota, and the description of such lands is as follows:

Block Three (3), Johnson Addition, Dawson

containing less than one (1) acre.

2. The territory described above abuts upon the city limits at the south and west boundaries thereof and none of it is presently included within the corporate limits of any incorporated city.

3. All of this territory is or is about to become urban or suburban in character and is suitable for commercial development.

4. That it will be for the best interests of said City of Dawson and Town of Riverside that said real estate be annexed to the City of Dawson.

THEREFORE, your petitioners pray that the City of Dawson, by ordinance, declare such land annexed to the City of Dawson.

MINNESOTA FEEDER PIG MARKETS, INC.

By:

Its

and

Its

FARMERS COOPERATIVE ELEVATOR

By

Its

and

Its

STATE OF MINNESOTA

COUNTY OF ~~LAC QUI PARLE~~ COTTONWOOD

On this 31st day of May, 1983, before me a notary public within and for said County, personally appeared Lloyd C. Anderson and Donald Tenney to me personally known, who, being each by me duly sworn did say that they are respectively the Vice-Pres. and the Secretary of Minnesota Feeder Pig Markets, Inc., the corporation named in the foregoing instrument, and that the seal affixed to said instrument is the corporate seal of said corporation, and that said instrument was signed and sealed in behalf of said corporation by authority of its Board of Directors and said Lloyd C. Anderson and Donald Tenney acknowledged said instrument to be the free act and deed of said corporation.

STATE OF MINNESOTA

COUNTY OF LAC QUI PARLE

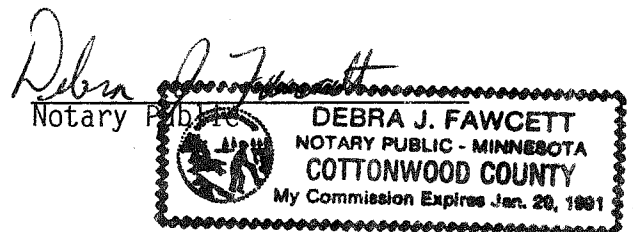

On this day of May, 1984, before me a notary public within and for said County, personally appeared Leslie Boraas and Donald Martinson to

me personally known, who, being each by me duly sworn did say that they are respectively the President and Secretary of Farmers Cooperative Elevator, the corporation named in the foregoing instrument, and that the seal affixed to said instrument is the corporate seal of said corporation by authority of its Board of Directors and said Leslie Boraas and Donald Martinson acknowledged said instrument to be the free act and deed of said corporation.

*Kathryn A. Schacherer*  
Notary Public

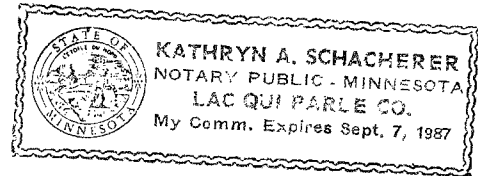

SEP 24 1984

Dawson

CITY OF  
DAWSON MINNESOTA

LAC QUI PARLE COUNTY

1987

ROY E. RODEBORG  
ENGINEER

SCALE IN FEET  
0 100 200 300 400 500

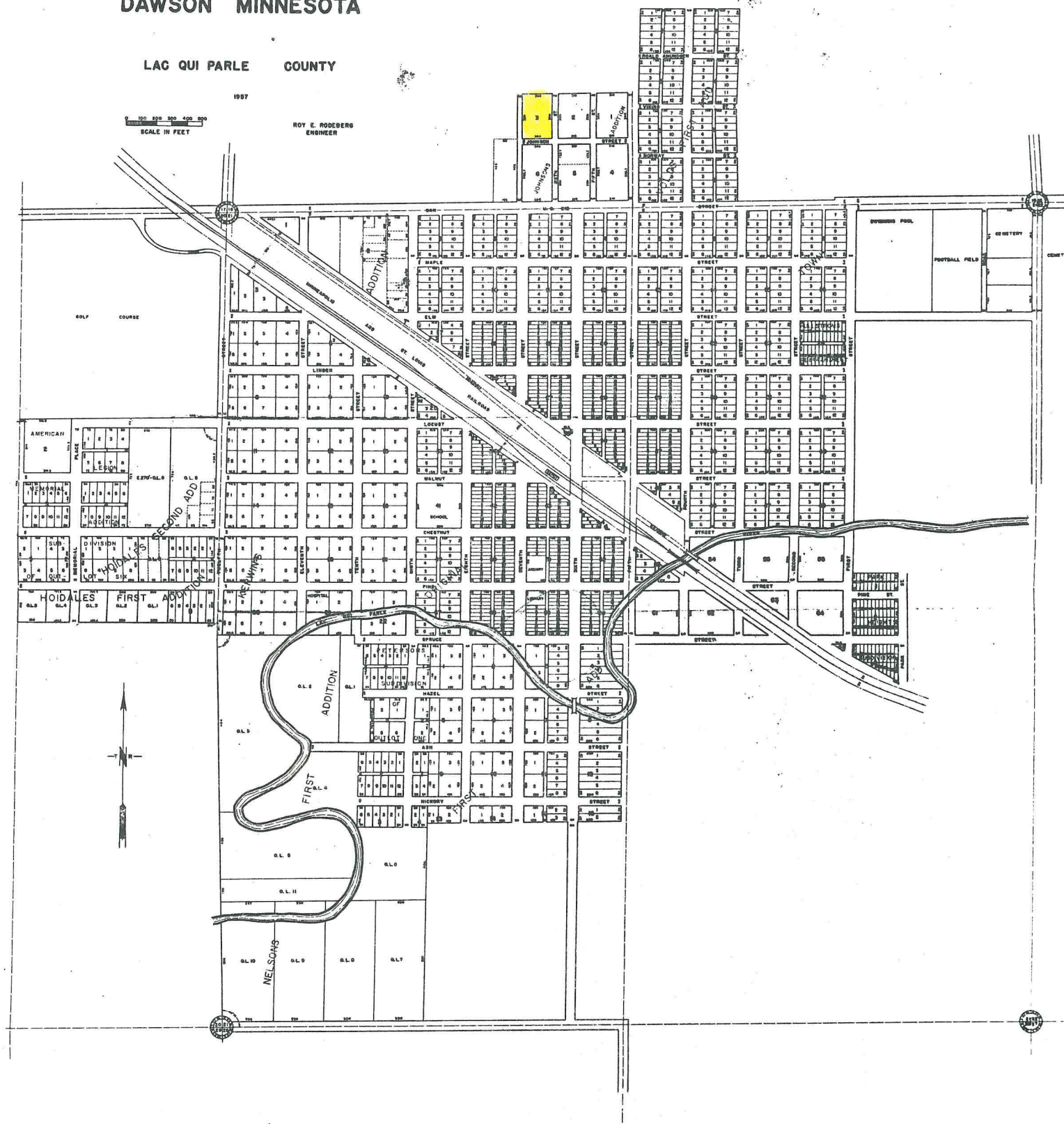

Area annexed



REC'D. BY SEP 24 1984  
M M B

0 = Iron Pipe Monument

Scale 1 inch = 100 ft

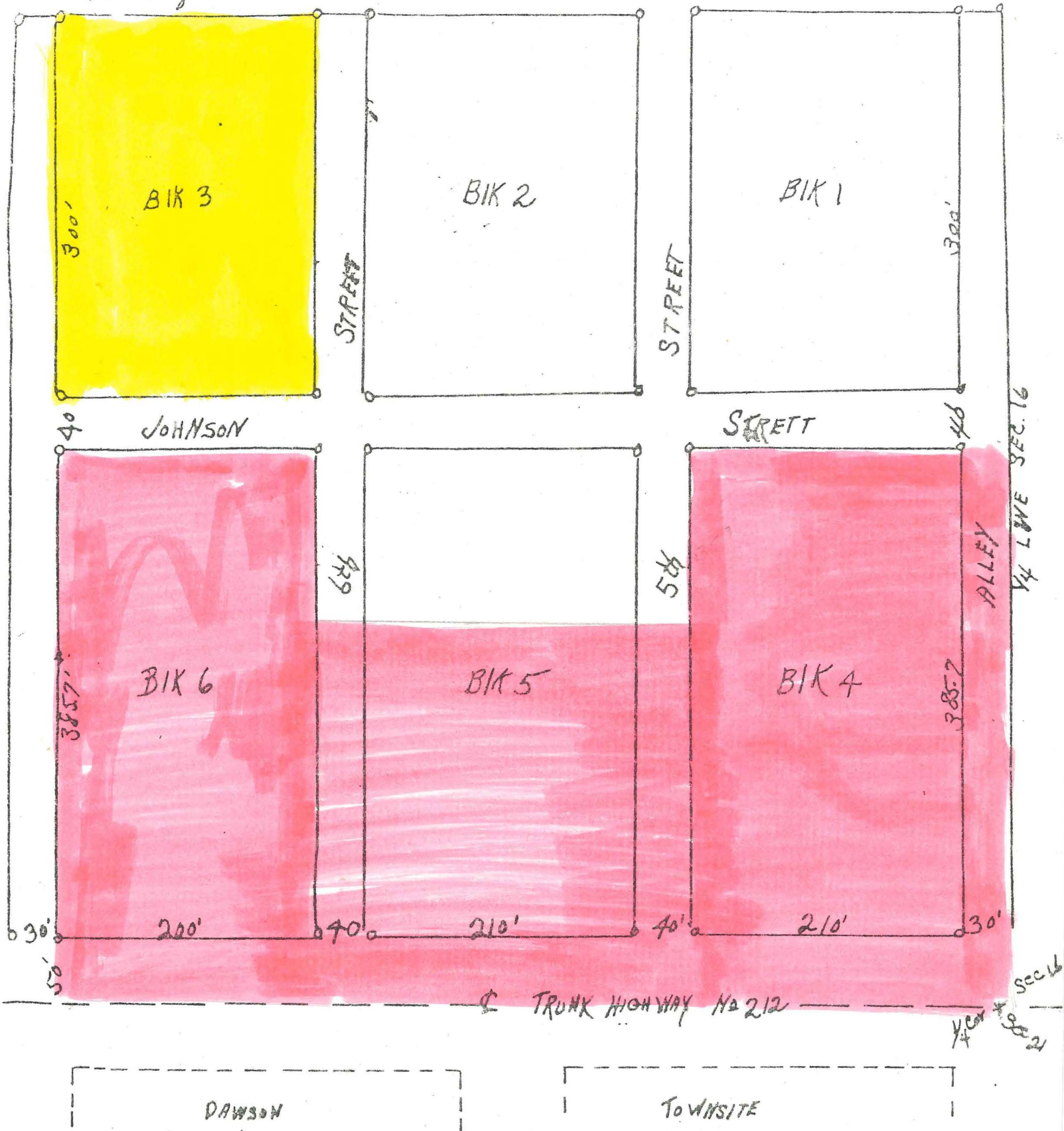

PLAT OF JOHNSON'S ADDITION TO DAWSON  
Dated Sept. 4, 1946.  
Filed Sept 11, 1946 at 3:30 P.M.  
Book B of Plats, page 119.  
Survey signed by E.W. Youngdale,  
Registered Professional Register.  
Registered Profession Register Seal affixed.

Area to be annexed

Within City of Dawson