

PETITION FOR ANNEXATION OF
PLATTED LAND OR UNPLATTED LAND OF 200 ACRES OR LESS
MINNESOTA STATUTES, SECTION 414.033 SUBD. 5

To: Common Council
City Hall
Rochester, MN 55901

REC'D. BY SEP 14 1984
MMB

The undersigned being (all) (a majority) of the owners in number of the land hereinafter described which abuts the City of Rochester, petition the Common Council to annex said land to the City of Rochester: (If more space is needed, attach additional sheet)

Description: 2 residences of 1/2 acre each
1 300 21st St SW Lot 3, Block 3 Krollwood Acres Parcel 03103 Plat 78500 (PT 4)
2 310 21st St SW Lot 1, Block 3, Krollwood Acres

Reason for Annexation: Hookup to service when it is
run in the street; eliminate future and
present well and septic problem.

Total Number of Owners: 2
"Owners" include each fee holder, contract for deed purchaser, joint tenant, and tenant in common.

Area of Land to be Annexed in Acres:
Platted 1 Unplatted - Total 1

Existing Population of Area to be Annexed: 2 residences

IN WITNESS WHEREOF we have subscribed to this petition of this 14th day of September, 1984.

Respectfully submitted, (Additional names may be put on attached sheet if necessary.)
1225 Ethyl; Okemos, Mich. 48864
Curtis C. Munson (300 21st St. SW. Rochester, MN) - rented
(Owner) (Address)
Edna Nemaala 310 21st St. SW Rochester Mn
(Owner) (Address)

- DISTRIBUTION:
City Clerk (White Copy)
Consolidated Planning Department (Yellow Copy)
Township Board (Blue Copy)
Olmsted County Board (Green Copy)
Minnesota Municipal Commission (Pink Copy)
Petitioner (Goldenrod Copy)

ANNEXATION: FORM NO. 1
Petition for Annexation

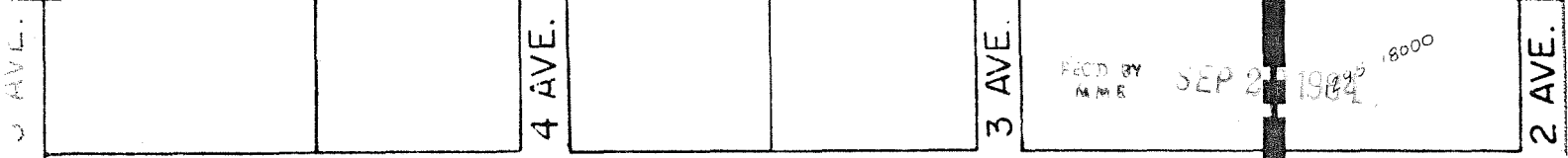

EXISTING LAND USE
2 SINGLE FAMILY HOMES
300 & 310 21ST ST S.W.

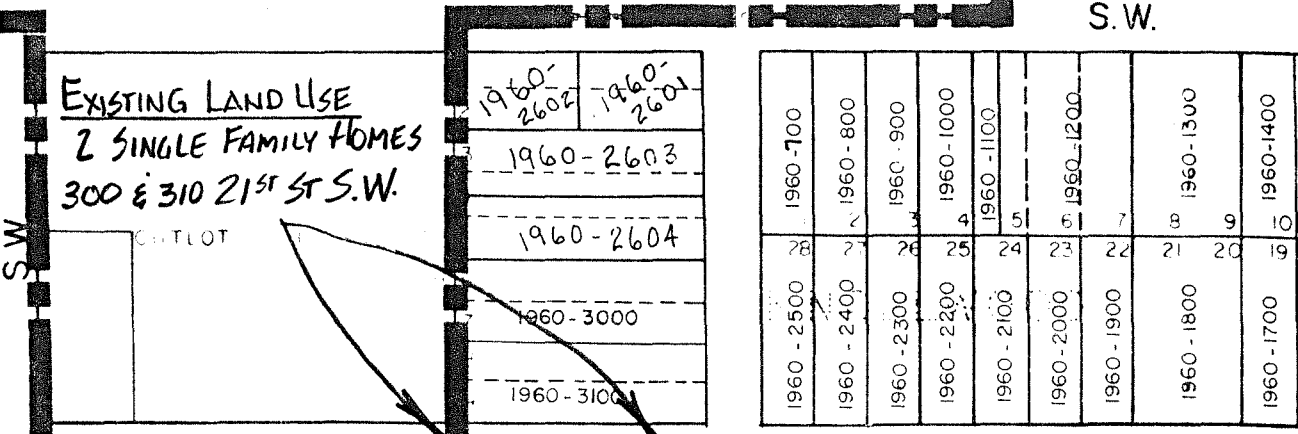

5135-1202

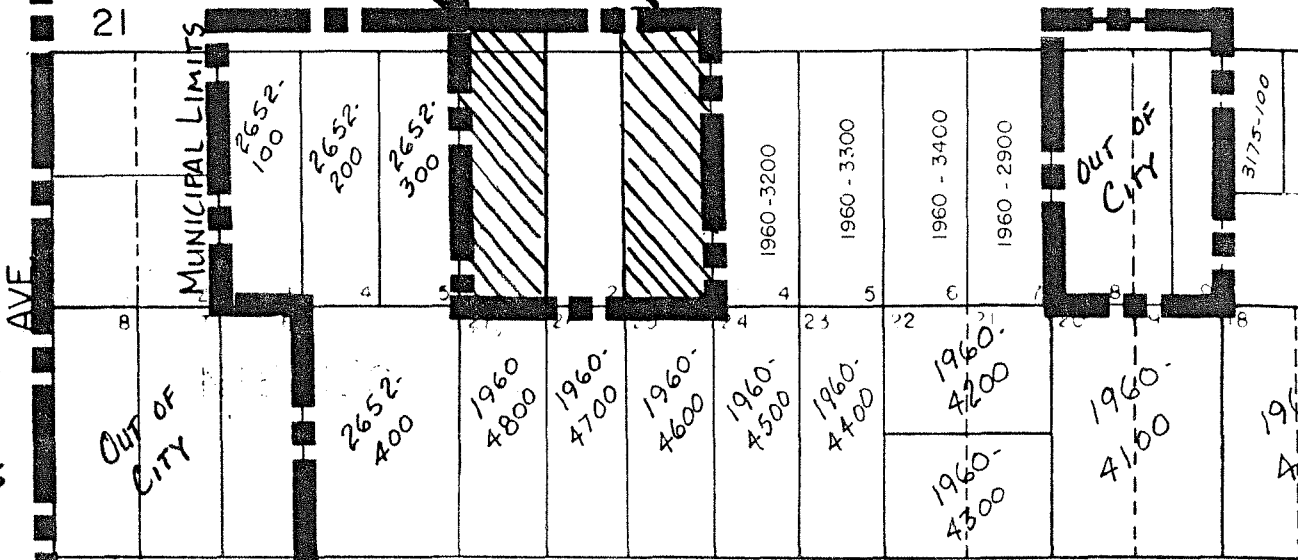

CURTIS C. MUNSON
EDNA NEMODE
LOTS 1 & 3, BLOCK 3
HOLLWOOD ACRES
ROCHESTER TWP.

REVISED

ANNEXATION MAP 5

NORTH
1" = 200'

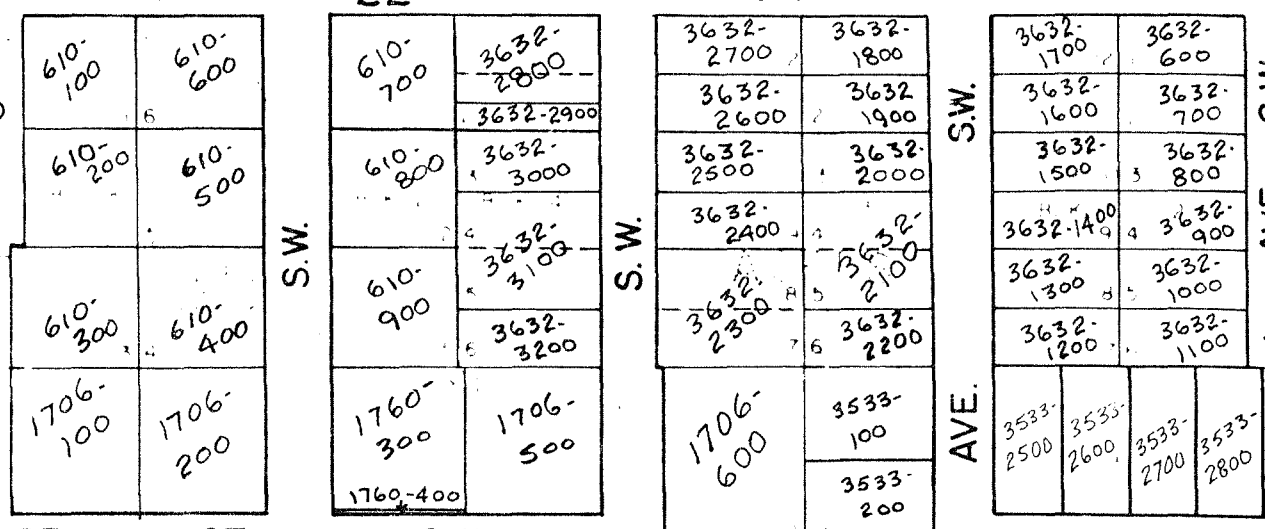

DATE: 9/18/84

DRAWN BY 5135-1302
JAS

