

SEP 26 1984



September 24, 1984

Ms. Karen D. Larson
Office Services
Minnesota Municipal Board
Suite 165 Metro Square
Seventh & Robert Streets
St. Paul, Minnesota 55101

SUBJECT: MMB Docket No. A-4138 Hutchinson
City Resolution No. 7757

Dear Ms. Larson:

Please be advised that the City of Hutchinson is dropping the request for a portion of the annexation shown in Resolution No. 7757; specifically, the tracts of land that are to be dropped from this portion on the annexation request are as follows:

1. The North 33 feet of the NW 1/4 of Section 12, Township 116 North, Range 30 West, from School Road to County State Aid Highway No. 7, Lynn Township
2. The South 33 feet of the SW 1/4 of Section 1, Township 116 North, Range 30 West, except the West 600 feet and except the East 900 feet, Lynn Township

This legal description is matched with Exhibit A.

The City of Hutchinson does want to proceed with the annexation shown in Exhibit B along Highway 15 South between the intersections of South Grade Road and South City limits.

Please advise us if this amendment is required to be done by Resolution.

Sincerely,

CITY OF HUTCHINSON

Gary D. Plotz
City Administrator

cc: McLeod County Commissioners
Lynn Township Board
Hassan Valley Township Board
Edwin Homan, Jr., Zng. Admin.
Marlow V. Priebe, City Eng.

ROAD

VINEYARD UNITED METHODIST CHURCH

SW 1/4
SECTION 1
T-116N-R30W

33'

33'

NW 1/4
SECTION 12
T-116N-R30W

PROPOSED
CITY ANNEXATION

SECTION
CORNER

CHRIST THE KING
LUTHERAN CHURCH

LIPKE

GRADE		ROAD
1	2	
ADDITION		
1	2	

EXHIBIT A

SEP 26 1984

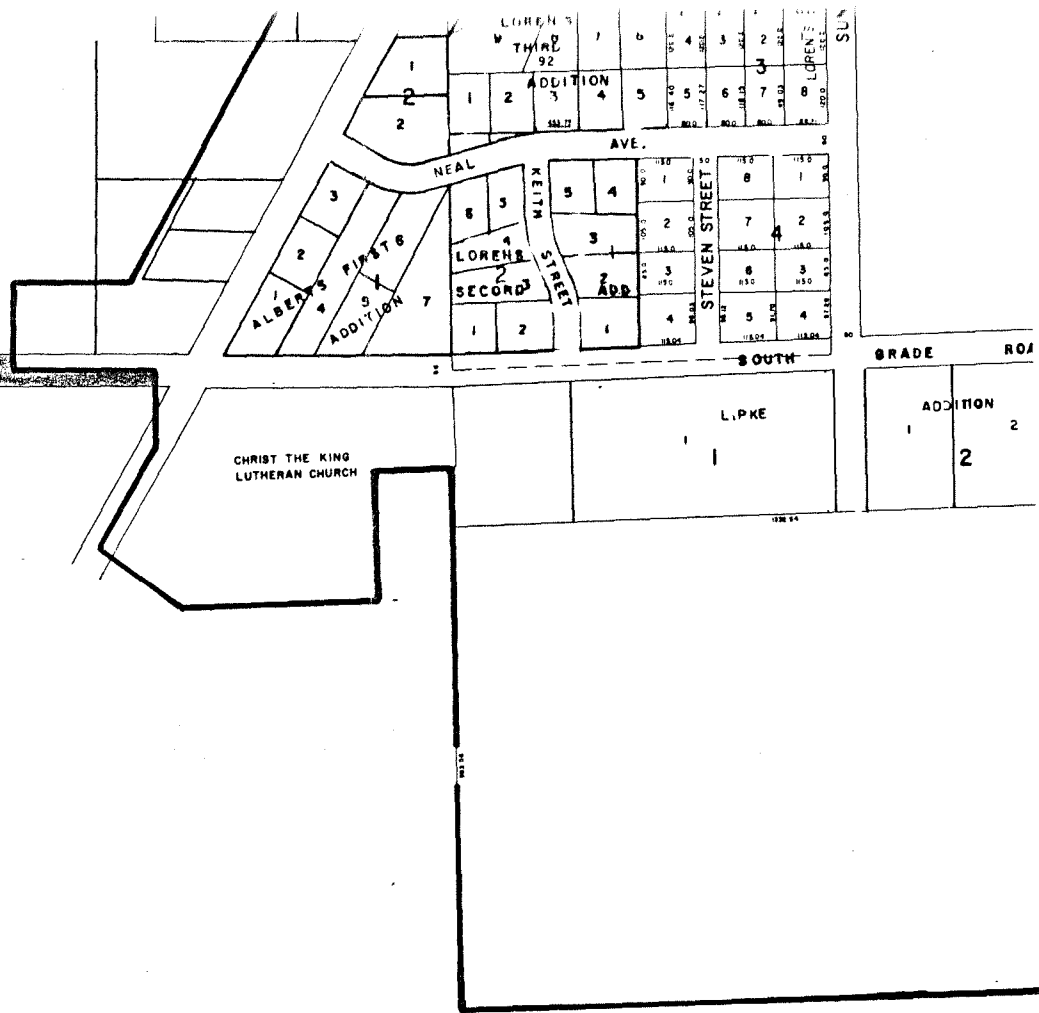

DEC 28 1984



December 27, 1984

SUBJECT: MMB Docket No. A-4138
Hutchinson, MN
Resolution No. 7944 Amending
Resolution No. 7757

Ms. Karen D. Larson
Office Services
Minnesota Municipal Board
Suite 165 Metro Square
Seventh & Robert Streets
St. Paul, Minnesota 55101

Dear Ms. Larson:

Enclosed is a certified copy of Resolution No. 7944 which amends the previous Resolution No. 7757.

Please include this copy in your file for annexation of city right-of-way.

Sincerely,

CITY OF HUTCHINSON

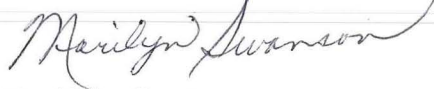
Marilyn Swanson
Administrative Secretary

Encl.

December 27, 1984

State of Minnesota)
County of McLeod)
City of Hutchinson)

I, the undersigned, being the duly qualified and acting
City Clerk of the City of Hutchinson, Minnesota, do hereby
certify that I have carefully compared the attached copy of

RESOLUTION NO. 7944

with the original on file in the Office of the City Clerk, and
the same is a full true and complete copy thereof.

WITNESS my hand officially as such City Clerk and the
Corporate Seal of the City this 27th day of December,
1984.



Gary D. Plotz
City Clerk

S E A L

RESOLUTION NO. 7944

AMENDMENT TO RESOLUTION NO. 7757 ENTITLED
"REQUEST FOR ANNEXATION"

WHEREAS, on the 22nd day of May, 1984, the City Council of the city of Hutchinson adopted Resolution No. 7757 entitled "Request for Annexation", whereby the city of Hutchinson petitioned for annexation of four tracts of property legally described as:

1. The East 33 feet of the North $\frac{3}{4}$ of the NE $\frac{1}{4}$ of Section 12, Township 116 North, Range 30 West. Lynn Township.
2. The West 33 feet of the NW $\frac{1}{4}$ of Section 7, Township 116 North, Range 29 North. Hassan Valley Township.
3. The North 33 feet of the NW $\frac{1}{4}$ of Section 12, Township 116 North, Range 30 West, from School Road to County State Aid Highway No. 7. Lynn Township.
4. The South 33 feet of the SW $\frac{1}{4}$ of Section 1, Township 116 North, Range 30 West, except the West 600 feet and except the East 900 feet. Lynn Township.

AND, WHEREAS, it has been determined that tracts three and four thereof are not 60% or more bordered by territory already included within the city limits,

NOW, THEREFORE, BE IT RESOLVED BY THE CITY COUNCIL OF THE CITY OF HUTCHINSON, THAT resolution No. 7757 adopted by the Hutchinson City Council on the 22nd day of May, 1984 is amended by deleting the request for annexation of Tract Three legally described as: The North 33 feet of the NW $\frac{1}{4}$ of Section 12, Township 116 North, Range 30 West, from School Road to County State Aid Highway No. 7. Lynn Township. and Tract Four legally described as: The South 33 feet of the SW $\frac{1}{4}$ of Section 1, Township 116 North, Range 30 West, except the West 600 feet and except the East 900 feet. Lynn Township.

Adopted by the City Council this 20th day of December, 1984.

ATTEST:

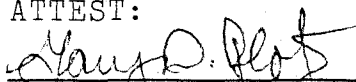

Gary D. Plotz, City Clerk



Robert H. Stearns, Mayor

REC'D. BY
MMB

AUG 3 1984

August 1, 1984

State of Minnesota)

County of McLeod)

City of Hutchinson)

I, the undersigned, being the duly qualified and acting City Clerk of the City of Hutchinson, Minnesota, do hereby certify that I have carefully compared the attached copy of

RESOLUTION NO. 7757

with the original on file in the Office of the City Clerk, and the same is a full true and complete copy thereof.

WITNESS my hand officially as such City Clerk and the Corporate Seal of the City this 1st day of August, 1984.



Gary D. Plotz
City Clerk

S E A L

RESOLUTION NO. 7757

REQUEST FOR ANNEXATION

WHEREAS, the following described property is urban in character and adjoins the City of Hutchinson, and

WHEREAS, the City Council of the City of Hutchinson hereby requests the described property to be annexed to the City of Hutchinson, and

WHEREAS, authority to effect such annexation is vested in the City,

NOW THEREFORE BE IT RESOLVED BY THE CITY COUNCIL OF THE CITY OF HUTCHINSON:

THAT, annexation of the following tracts be put into effect:

1. The East 33 feet of the North 3/4 of the NE 1/4 of Section 12, Township 116 North, Range 30 West. Lynn Township.
2. The West 33 feet of the NW 1/4 of Section 7, Township 116 North, Range 29 North. Hassan Valley Township.
3. The North 33 feet of the NW 1/4 of Section 12, Township 116 North, Range 30 West, from School Road to County State Aid Highway No. 7. Lynn Township.
4. The South 33 feet of the SW 1/4 of Section 1, Township 116 North, Range 30 West, except the West 600 feet and except the East 900 feet. Lynn Township.

Adopted by the City Council this 22nd day of May, 1984.

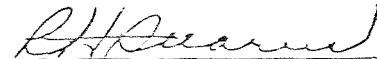

Robert H. Stearns
Mayor

ATTEST:

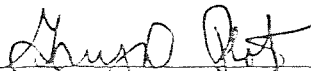

Gary D. Plotz
City Clerk



NE 1/4 SEC. 12-116-30

NW 1/4 SEC. 7-116-29

PROPOSED
CITY ANNEXATION

Hwy 15

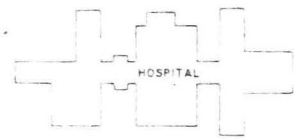

HUTCHINSON
AREA
VOCATIONAL
TECHNICAL
INSTITUTE

CEMETERY

BRADFORD STREET

OAKLAND AVENUE

TRUNK HIGHWAY NO 15

CENTURY AVENUE

LOT 1

ATLANTA AVENUE

BALTIMORE AVENUE

ECHO CIRCLE

FREEMONT AVENUE

PADEN

HUTCHINSON

OLSON'S

FIRST ADDITION

SOUTHSIDE

DRIVE TO

TERRACE

CLINTON AVENUE

CLINTON

CHURCH

HANSONS

ADDITION

ADDITION

OUTLOT B

OUTLOT A

TH 15