

REC'D BY
RAMEZ JUN 25 1984

ORDINANCE NO. 158

AN ORDINANCE EXTENDING THE CORPORATE LIMITS OF THE CITY OF BIWABIK TO INCLUDE CERTAIN PROPERTY WITHIN THE CITY AND DECLARING SUCH PROPERTY TO BE A PART OF THE CITY OF BIWABIK

The City of Biwabik does ordain as follows:

Section 1. Territory annexed. The following described property being situated within the City of Biwabik, St. Louis County, Minnesota, and being situated within but contiguous to and abutting on the corporated limits of the City of Biwabik, is hereby declared to be a part of the City of Biwabik, and hereby extended to include the said following decribed property:

The North two hundred thirty feet (230') of the Southeast Quarter of the Southeast Quarter (SE 1/4 of SE 1/4) of Section Two (2), Township Fiftyeight (58), Range Sixteen (16), West of the Fourth Principal Meridian, according to the United States Government Survey thereof, excepting, however, all the iron ore and other minerals in, upon or under said premises; and

The North two hundred thirty feet (230') of Government Lot Eight (8), Section One (1), Township Fifty-eight (58) North, Range Sixteen (16), West of the Fourth Principal Meridian, according to the United States Government Survey thereof, excepting, however, all the iron ore and other minerals in, upon or under said premises.

Section 2. Filing. The city council is hereby directed to file and record a certified copy of this ordinance in the office of the Register of Deeds of St. Louis County, Minnesota, in the same manner as city charters are filed and recorded under the general laws of the State and the City council is further directed to file and record a copy with the commission, the county auditor and the secretay of state.

Moved by Councilperson Harris, supported by Councilman Sherek, and unanimously carried that Ordinance #158, (as worded above) be adopted.

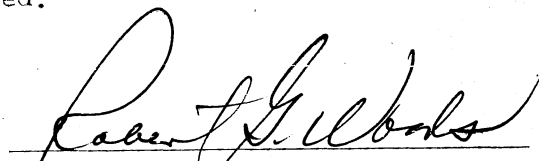

Mayor, City of Biwabik

ATTEST:

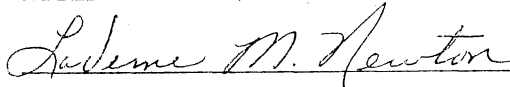

City Clerk, City of Biwabik

Moved by Clerk Newton, supported by Councilperson Harris, and unanimously carried that the Second Reading for Ordinance #158, be given, regarding extending the corporated limits of the City of Biwabik to include certain property within the city and declazring such property to be a part of the City of Biwabik

AYES: Councilpersons Sherek, Skelton, Harris, Clerk Newton, and Mayor Woods.

NAYES: No one.

Printed and published in The Biwabik Times, a newspaper of legal qualifications, at Biwabik, St. Louis County, Minnesota, on Thursday, June 7, 1984.

I, LaVerne Newton, City Clerk of the City of Biwabik, do hereby certify that the above is a true and correct copy of Ordinance #158 on file and of record in my office.

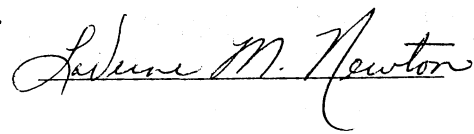

City Clerk, City of Biwabik

S E A L

CORPORATE
LIMITS
OF BIWABIK
LINED IN RED

5266
T. 59 N.
T. 58
32'30"
5265
5264
5263
370 000
FEET

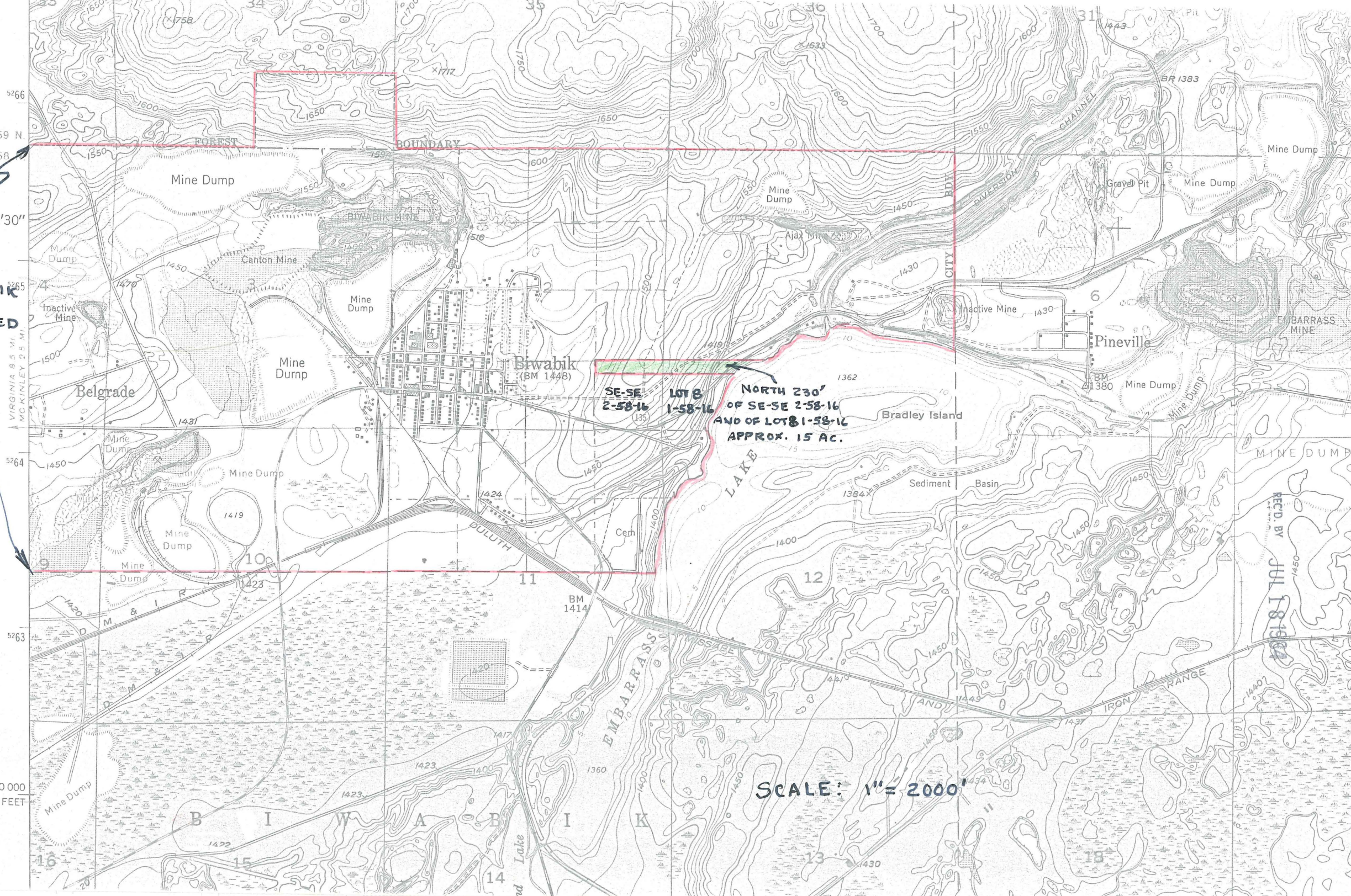

SE-SE
2-58-16
LOT 8
1-58-16
NORTH 230'
OF SE-SE 1-58-16
AND OF LOT 8 1-58-16
APPROX. 15 AC.

SCALE: 1" = 2000'

REC'D. BY
JUL 18 1964