

# CITY OF BIWABIK

REC'D. BY JUL 18 1984

BOX 529 BIWABIK, MINNESOTA 55708

OFFICE OF: CITY CLERK

July 6, 1984

## NOTICE OF INTENT

It is the intent of the City of Biwabik to annex, by ordinance, two (2) parcels of land described as follows:

The North two hundred and thirty feet (230') of the Southeast one-quarter of the Southeast one-quarter (S.E.  $\frac{1}{4}$  of S.E.  $\frac{1}{4}$ ) section two (2), Township fiftyeight (58) North, range sixteen (16) West of the fourth principal meridian.

And the North two hundred and thirty feet (230') of Government lot eight (8) section one (1), Township fifty eight (58), range sixteen west of the fourth principal meridian.

The above described land lying within boundaries of the Town of Biwabik.

Under M.S. 414.033, subd. 2 the city may annex land if the property is owned by the City or is totally surrounded by the City. Under subd. 3 the City may initiate the annexation if the land is 40 acres or less and 60% bordered by the City.

Reason for annexation: To provided continuity in development of City.

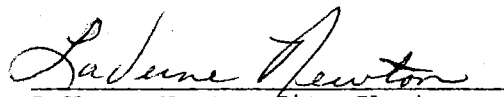
  
LaVerne Newton, City Clerk

CORPORATE  
LIMITS  
OF BIWABIK  
LINED IN RED

5266  
T. 59 N.  
T. 58  
32'30"  
5265  
5264  
5263  
370 000  
FEET

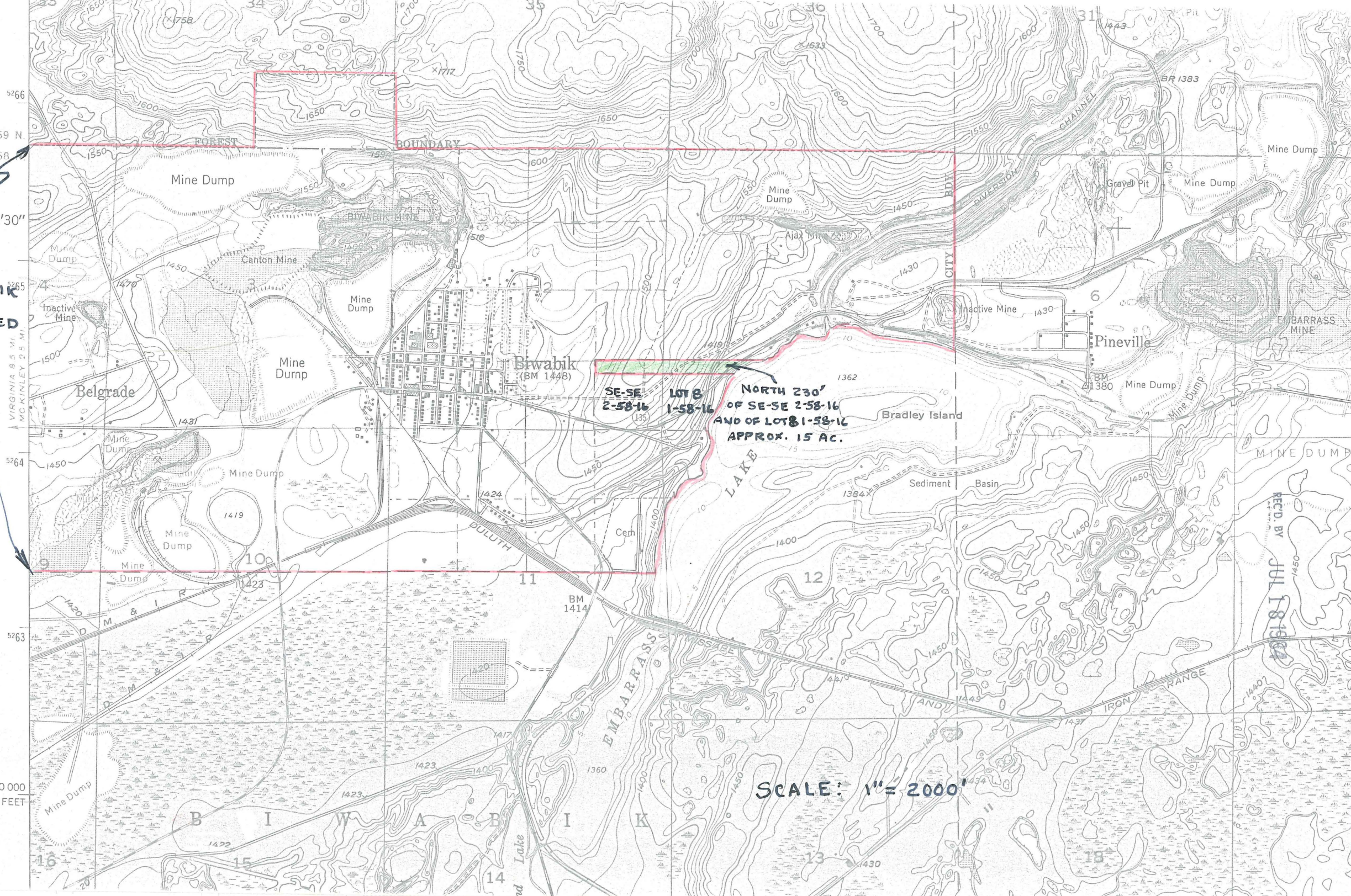

SE-SE  
2-58-16  
LOT 8  
1-58-16  
NORTH 230'  
OF SE-SE 2-58-16  
AND OF LOT 8 1-58-16  
APPROX. 15 AC.

SCALE: 1" = 2000'

RECD. BY  
JUL 18 1964