

REC'D BY OCT 15 1984

PUBLICATION NO. 3327
ORDINANCE NO. 699

AN ORDINANCE EXTENDING THE CORPORATE LIMITS
OF THE CITY OF HUTCHINSON TO INCLUDE CERTAIN
UNINCORPORATED TERRITORY BORDERED BY LAND WITHIN
THE CITY LIMITS AND ABUTTING THEREON.

WHEREAS, certain territory described below is not presently included within the corporate limits of any incorporated city or burrough; and

WHEREAS, sixty percent or more of the perimeter of this territory is bordered by lands already included within the corporate limits of the city and is deemed to be urban or suburban in character; and

WHEREAS, the above-described land is unplatted, does not exceed 200 acres in area, and 100% of the owners of said land have petitioned the City Council of the City of Hutchinson for annexation;

The City Council of Hutchinson does ordain:

Section 1. Territory Annexed. The corporate limits of the city of Hutchinson, Minnesota are hereby extended to include the unplatted territory described as follows, sixty percent or more of the perimeter of which territory is bordered by territory already included within the city limits: That part of the Northeast Quarter of the Southeast Quarter of Section 2, Township 116 North, Range 30 West of the 5th Principal Meridian, described as follows:

Commencing at the northeast corner of said Southeast Quarter; thence southerly, along the east line of said Southeast Quarter, a distance of 649.00 feet to the southeast corner of McDonald's Addition and the point of beginning of the land to be described; thence westerly, along the south line and along the westerly extension thereof, of McDonald Drive, as dedicated in McDonald's Addition, McDonald's Fifth Addition and in McDonald's Sixth Addition, a distance of 825.00 feet; thence southerly, parallel with said east line, a distance of 120.00 feet; thence easterly, parallel with said south line of McDonald Drive and its westerly extension, a distance of 825.00 feet to said east line; thence northerly, along said east line, a distance of 120.00 feet to the point of beginning.

Section 2. Filing. The City Clerk is directed to file certified copies of this ordinance with the Secretary of State, the County Auditor of McLeod County, the Town Clerk of the effective township and the Minnesota Municipal Board.

Section 3. Effective Date of Annexation. This ordinance takes effect upon passage and publication and the filing of certified copies as directed in Section 2 and approval by the Minnesota Municipal Board.

Adopted by the City Council this 9th day of October, 1984.



Robert H. Stearns, Mayor

ATTEST:



Gary D. Plotz, City Clerk

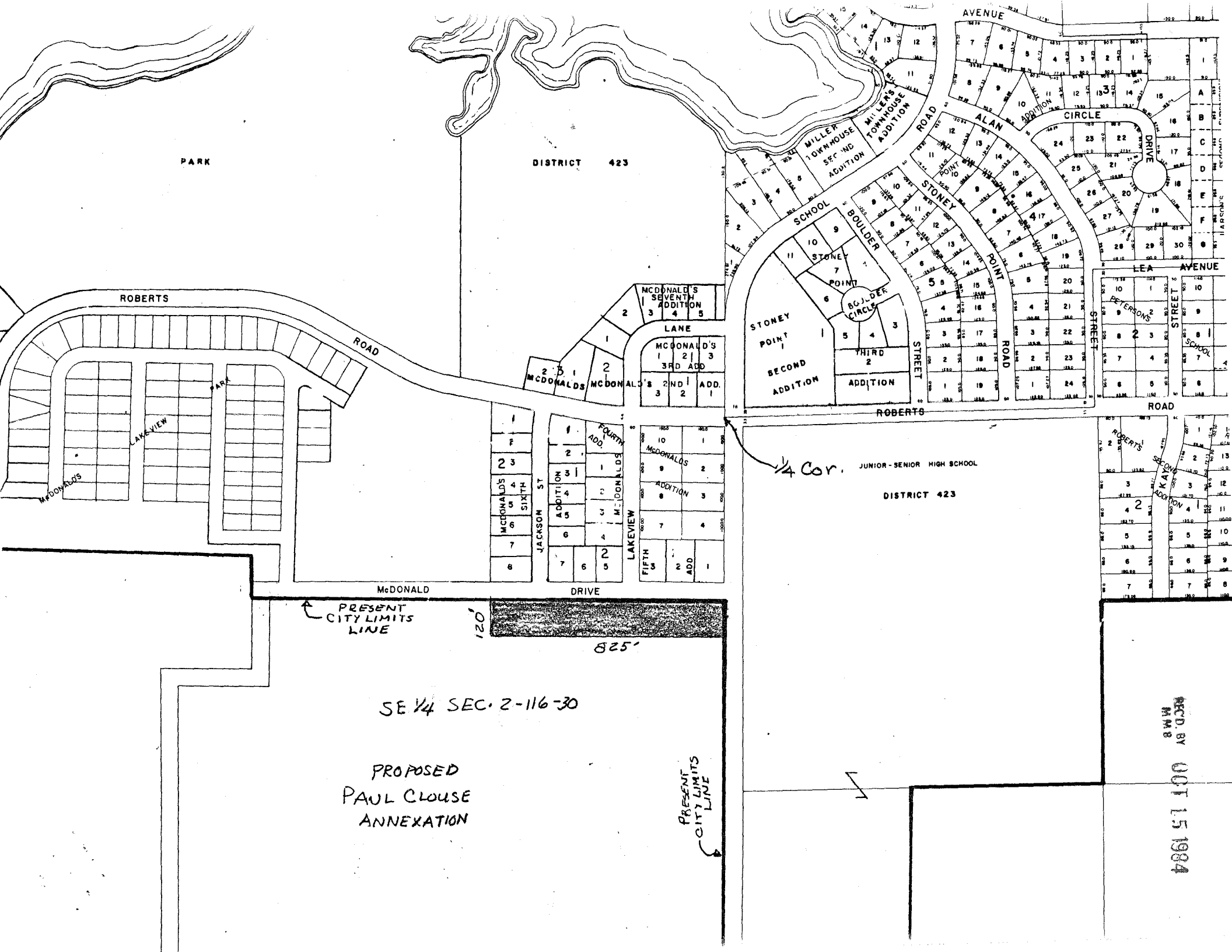

PARK

DISTRICT 423

ROBERTS

ROAD

LAKEVIEW

McDONALD

DRIVE

PRESENT
CITY LIMITS
LINE

SE 1/4 SEC. 2-116-30

PROPOSED
PAUL CLOUSE
ANNEXATION

PRESENT
CITY LIMITS
LINE

1/4 Cor.

JUNIOR-SENIOR HIGH SCHOOL

DISTRICT 423

RECD BY 00151584
MM8