

TO THE MINNESOTA MUNICIPAL BOARD, THE TOWN  
BOARD OF LYNN TOWNSHIP, AND THE COUNTY BOARD  
OF MC LEOD COUNTY, MINNESOTA

WHEREAS, the City Council of Hutchinson, Minnesota  
intends to annex certain territory within the town of  
Hutchinson, described as follows:

That part of the Northeast Quarter of the Southeast  
Quarter of Section 2, Township 116 North, Range 30 West of the  
5th Principal Meridian, described as follows:

Commencing at the northeast corner of said Southeast  
Quarter; thence southerly, along the east line of  
said Southeast Quarter, a distance of 649.00 feet  
to the southeast corner of McDonald's Addition and  
the point of beginning of the land to be described;  
thence westerly, along the south line and along the  
westerly extension thereof, of McDonald Drive, as  
dedicated in McDonald's Addition, McDonald's Fifth  
Addition and in McDonald's Sixth Addition, a distance  
of 825.00 feet; thence southerly, parallel with  
said east line, a distance of 120.00 feet; thence  
easterly, parallel with said south line of McDonald  
Drive and its westerly extension, a distance of 825.00  
feet to said east line; thence northerly, along said  
east line, a distance of 120.00 feet to the point of  
beginning.

WHEREAS, the above-described land is unplatted, does  
not exceed 200 acres in area, and 100% of the owners of said  
land have petitioned the City Council of the City of Hutchinson  
for annexation;

NOW, THEREFORE, notice is hereby given to the Minnesota  
Municipal Board, the Town Board of Lynn Township, and the County  
Board of McLeod County, that the city of Hutchinson intends to  
annex the above-described land pursuant to MSA 414.033 Subdivision  
5, and will so annex the land if no written objections are  
received from the Town Board or the County Board within ninety  
(90) days from the service of this Notice upon the Town Board  
and County Board.

Dated: May 25, 1984

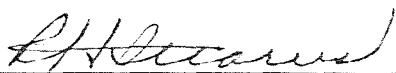
  
Robert H. Stearns, Mayor

ATTEST:   
Gary D. Plotz, Clerk

RESOLUTION NO. 7756

REQUEST FOR ANNEXATION

WHEREAS, the following described property is urban in character and adjoins the City of Hutchinson, and

WHEREAS, the City Council of the City of Hutchinson hereby requests the described property to be annexed to the City of Hutchinson, and

WHEREAS, authority to effect such annexation is vested in the City,

NOW THEREFORE BE IT RESOLVED BY THE CITY COUNCIL OF THE CITY OF HUTCHINSON:

THAT, annexation of the following tract be put into effect:

That part of the Northeast Quarter of the Southeast Quarter of Section 2, Township 116 North, Range 30 West of the 5th Principal Meridian, described as follows:

Commencing at the northeast corner of said Southeast Quarter; thence southerly, along the east line of said Southeast Quarter, a distance of 649.00 feet to the southeast corner of McDonald's Addition and the point of beginning of the land to be described; thence westerly, along the south line and along the westerly extension thereof, of McDonald Drive, as dedicated in McDonald's Addition, McDonald's Fifth Addition and in McDonald's Sixth Addition, a distance of 825.00 feet; thence southerly, parallel with said east line, a distance of 120.00 feet; thence easterly, parallel with said south line of McDonald Drive and its westerly extension, a distance of 825.00 feet to said east line; thence northerly, along said east line, a distance of 120.00 feet to the point of beginning.

Adopted by the City Council this 22nd day of May, 1984.

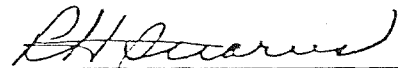

Robert H. Stearns  
Mayor

ATTEST:

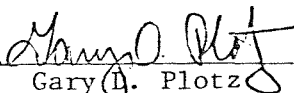

Gary D. Plotz  
City Clerk

MAY 31 1984

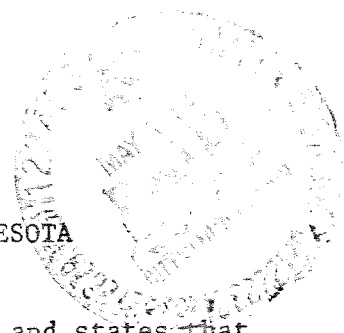

PETITION FOR ANNEXATION  
TO THE CITY COUNCIL OF HUTCHINSON, MINNESOTA

The undersigned petitioner(s) respectfully represents and states that he (they) is sole owner of the following described lands:

Beginning at intersection of South line McDonald Drive and East line of Section 1, 116, R 30, thence West along South line of McDonald Drive 825 feet, more or less, thence South 120', thence East parallel to McDonald Drive, East line of Section 2, thence North to point of beginning. 2.2 Acres more or less. Subject to survey Legal to Govern

(SEE ATTACHED FOR LEGAL AFTER SURVEY)

And do respectfully request that said lands be annexed to and become part of and included in the corporate limits of the City of Hutchinson.

Date: 5/7/84

Signed:

*Paul J. Clause*  
*Laura L. Clause*

DESCRIPTION FOR PAUL CLOUSE

That part of the Northeast Quarter of the Southeast Quarter of Section 2, Township 116 North, Range 30 West of the 5th Principal Meridian, described as follows;

Commencing at the northeast corner of said Southeast Quarter; thence southerly, along the east line of said Southeast Quarter, a distance of 649.00 feet to the southeast corner of MCDONALD'S ADDITION and the point of beginning of the land to be described; thence westerly, along the south line and along the westerly extension thereof, of McDonald Drive, as dedicated in MCDONALD'S ADDITION, MCDONALD'S FIFTH ADDITION and in MCDONALD'S SIXTH ADDITION, a distance of 825.00 feet; thence southerly, parallel with said east line, a distance of 120.00 feet; thence easterly, parallel with said south line of McDonald Drive and its westerly extension, a distance of 825.00 feet to said east line; thence northerly, along said east line, a distance of 120.00 feet to the point of beginning.

2.27 acres

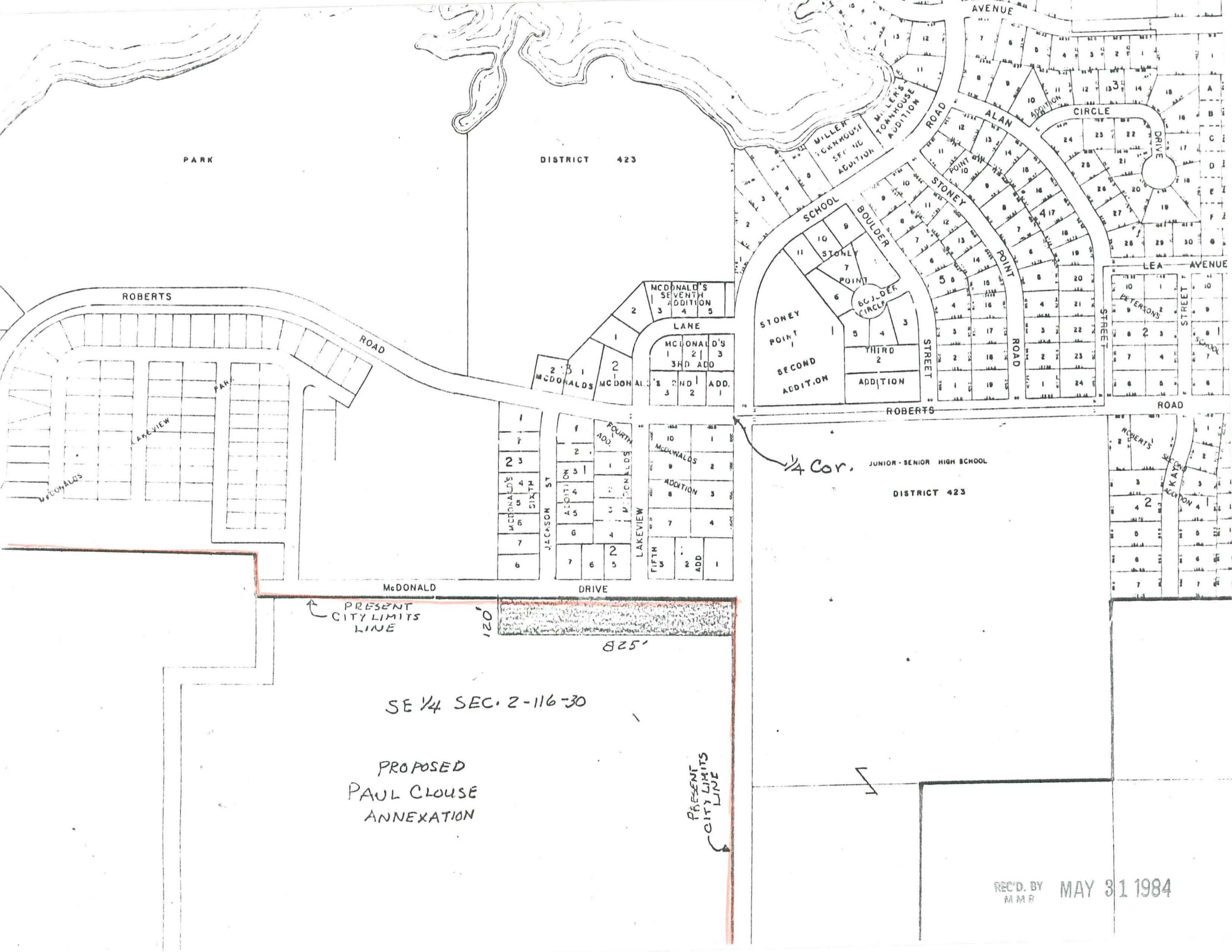

PARK

DISTRICT 423

ROBERTS

ROAD

LAKEVIEW

PAUL

WATKINS

MCDONALD'S

MCDONALD'S

MCDONALD'S SEVENTH ADDITION

LANE

MCDONALD'S 3RD ADD

MCDONALD'S 2ND ADD

STONE POINT

SECOND ADDITION

BOULDER

STONE POINT

THIRD ADDITION

ROBERTS

JUNIOR-SENIOR HIGH SCHOOL

DISTRICT 423

1/4 Cor.

MCDONALD

DRIVE

PRESENT CITY LIMITS LINE

SE 1/4 SEC. 2-116-30

PROPOSED PAUL CLOUSE ANNEXATION

PRESENT CITY LIMITS LINE

REC'D. BY  
M M R

MAY 31 1984