

PETITION FOR ANNEXATION OF
PLATTED LAND OR UNPLATTED LAND OF 200 ACRES OR LESS
MINNESOTA STATUTES, SECTION 414.033 SUBD. 5

To: Common Council
City Hall
Rochester, MN 55901

REC'D. BY
MMB APR 12 1984

The undersigned being (all) (a majority) of the owners in number of the land hereinafter described which abuts the City of Rochester, petition the Common Council to annex said land to the City of Rochester: (If more space is needed, attach additional sheet)

Description: LOT 23 OAK HILLS ADDITION Together with the adjacent
R.O.W. for T.H. 63 lying South of an extension of the North line of said
lot to the West ROW of T.H. 63 and North of an extension of the South line of said
lot to the East ROW line of T.H. 63

Reason for Annexation: Well tests at 12.9 mg/liter NITRATE NITROGEN
(1.0 mg/liter is desirable)

Total Number of Owners: 2
"Owners" include each fee holder, contract for deed purchaser, joint tenant, and tenant in common.

Area of Land to be Annexed in Acres:

Platted 1.13 Acres Unplatted R.O.W. 1.27 Acres Total 2.40 Acres

Existing Population of Area to be Annexed: 3

IN WITNESS WHEREOF we have subscribed to this petition of
this 15th day of MARCH, 1984.

Respectfully submitted, (Additional names may be put on attached sheet if necessary.)

James P. Jensen
(Owner) (James P. Jensen)

2325 Oak Hills Dr. SW. Rochester, MN 55902
(Address)

Judith P. Jensen
(Owner) (Judith P. Jensen)

(Same)
(Address)

DISTRIBUTION:

City Clerk (White Copy)
Consolidated Planning Department (Yellow Copy)
Township Board (Blue Copy)
Olmsted County Board (Green Copy)
Minnesota Municipal Commission (Pink Copy)
Petitioner (Goldenrod Copy)

ANNEXATION: FORM NO. 1

Petition for Annexation

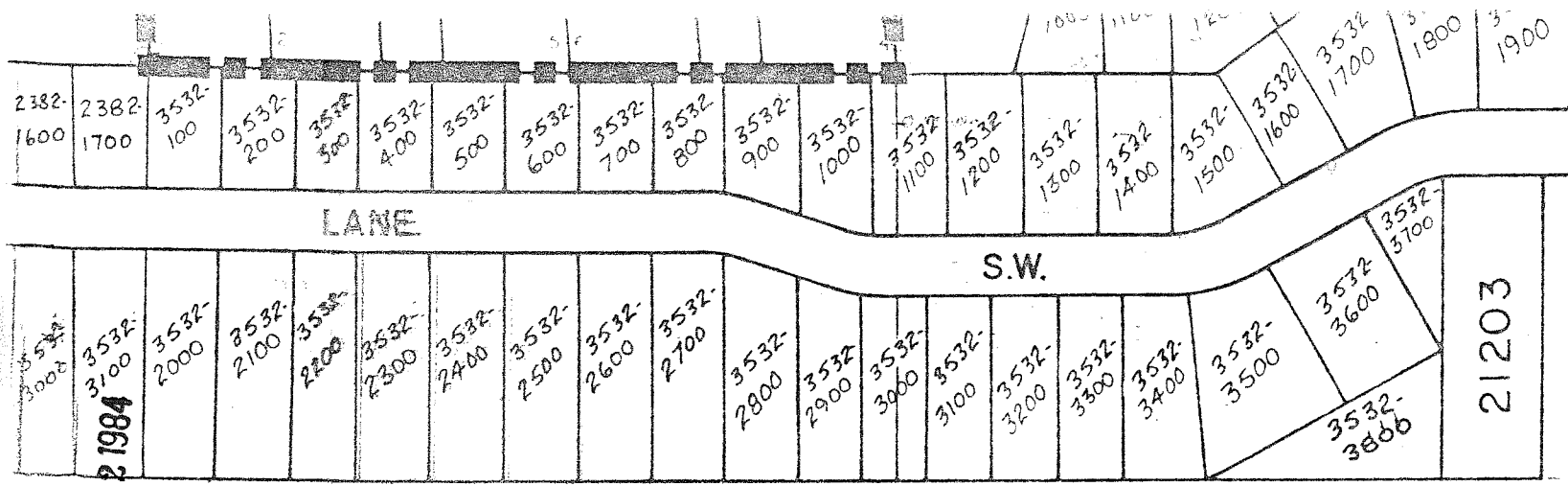

NORTH
1"=200'

REC'D. BY
MMB
APR 1 1984

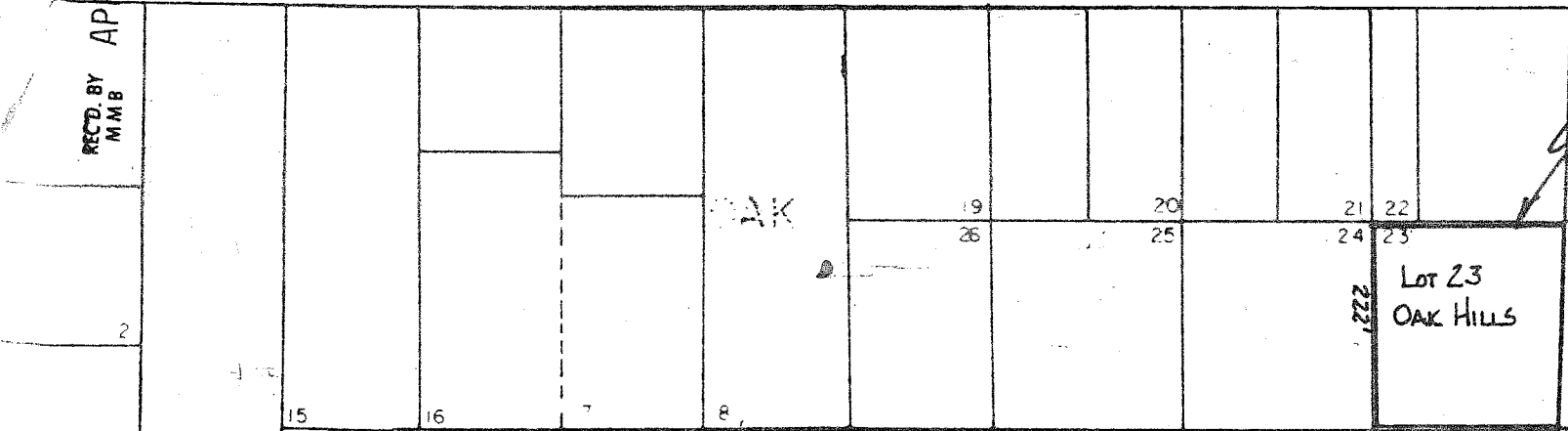

AREA
PROPOSED
FOR ANNEXATION

Lot 23
OAK HILLS

R.O.W.
T.H. 63

OAK

HILL

DR.

221.09'

HILLS

OAK

HILLS

DR.

ANNEXATION MAP

KLEIST

S.W.

DATE: 1/16/84
DRAWN BY: Jeff Herbush

T.H. 63

MUNICIPAL LIMITS

EXISTING USE:
SINGLE FAMILY
RESIDENCE