

PETITION FOR ANNEXATION OF  
PLATTED LAND OR UNPLATTED LAND OF 200 ACRES OR LESS  
MINNESOTA STATUTES, SECTION 414.033 SUBD. 5

To: Common Council  
City Hall  
Rochester, MN 55901

The undersigned being (all) (a majority) of the owners in number of the land hereinafter described which abuts the City of Rochester, petition the Common Council to annex said land to the City of Rochester: (If more space is needed, attach additional sheet)

Description: Lot 2, Block 1 Domaille-Postier Subdivision

Reason for Annexation: Subdivide lot

Total Number of Owners: 1  
"Owners" include each fee holder, contract for deed purchaser, joint tenant, and tenant in common.

Area of Land to be Annexed in Acres:  
Platted 4.5 Unplatted \_\_\_\_\_ Total 4.5

Existing Population of Area to be Annexed: 0

IN WITNESS WHEREOF we have subscribed to this petition of this \_\_\_\_\_ day of \_\_\_\_\_, 19\_\_\_\_\_.

Respectfully submitted, (Additional names may be put on attached sheet if necessary.)

Diversified Structures, Inc.

119 6th Street S.W., Suite D  
(Address) Rochester, MN 55902

(Owner)

(Owner)

(Address)

DISTRIBUTION:

- City Clerk (White Copy)
- Consolidated Planning Department (Yellow Copy)
- Township Board (Blue Copy)
- Olmsted County Board (Green Copy)
- Minnesota Municipal Commission (Pink Copy)
- Petitioner (Goldenrod Copy)

ANNEXATION: FORM NO. 1

Petition for Annexation

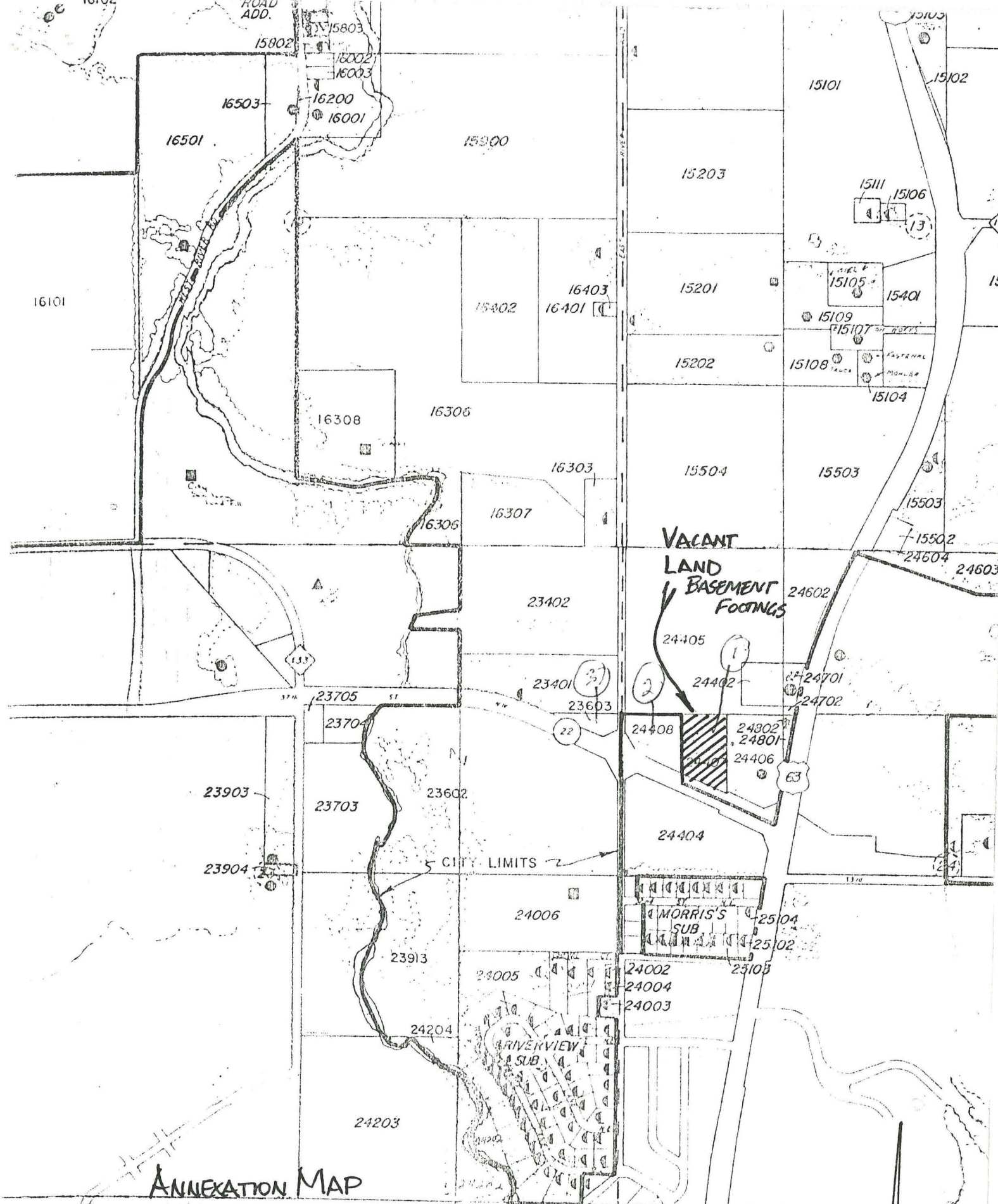

**ANNEXATION MAP**

DATE: 2-14-84

REC'D. BY  
MMR FEB 16 1984

NORTH  
1" = 1000'