

PETITION FOR EXTENDING CITY BOUNDARIES

TO THE HONORABLE CITY COUNCIL
OF THE CITY OF FOLEY, MINNESOTA:

Your Petitioners hereby respectfully represent that they are the owners of the following described real estate abutting upon such City of Foley, Benton County, Minnesota, and described as follows:

That part of the Southeast Quarter of the Southeast Quarter of the Northwest Quarter of Section 35, Township 37 North, Range 29 West, Benton County, Minnesota, lying east of the easterly right-of-way line of Minnesota Trunk Highway Number 25. Except the north 8 rods thereof, and except any parcels previously annexed to the City of Foley.
Contains 0.35 acres, more or less.

That none of the said real estate is platted and that all of the described real estate is less than two hundred (200) acres in area and that all of the owners of real estate above described are signing this petition and that said petitioners hereby petition your honorable body to have such real estate included in the City limits, and your petitioners pray that the annexation of said lands to the City be deemed complete upon the passage of an ordinance by the City Council and the filing of such ordinance with the County Auditor, Secretary of State and the Minnesota Municipal Commission.

Dated this 20th day of December, 1983

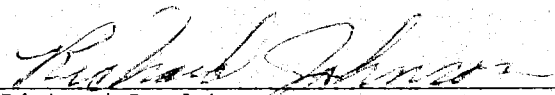
Richard D. Johnson

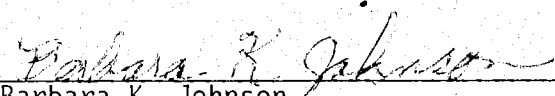
Barbara K. Johnson

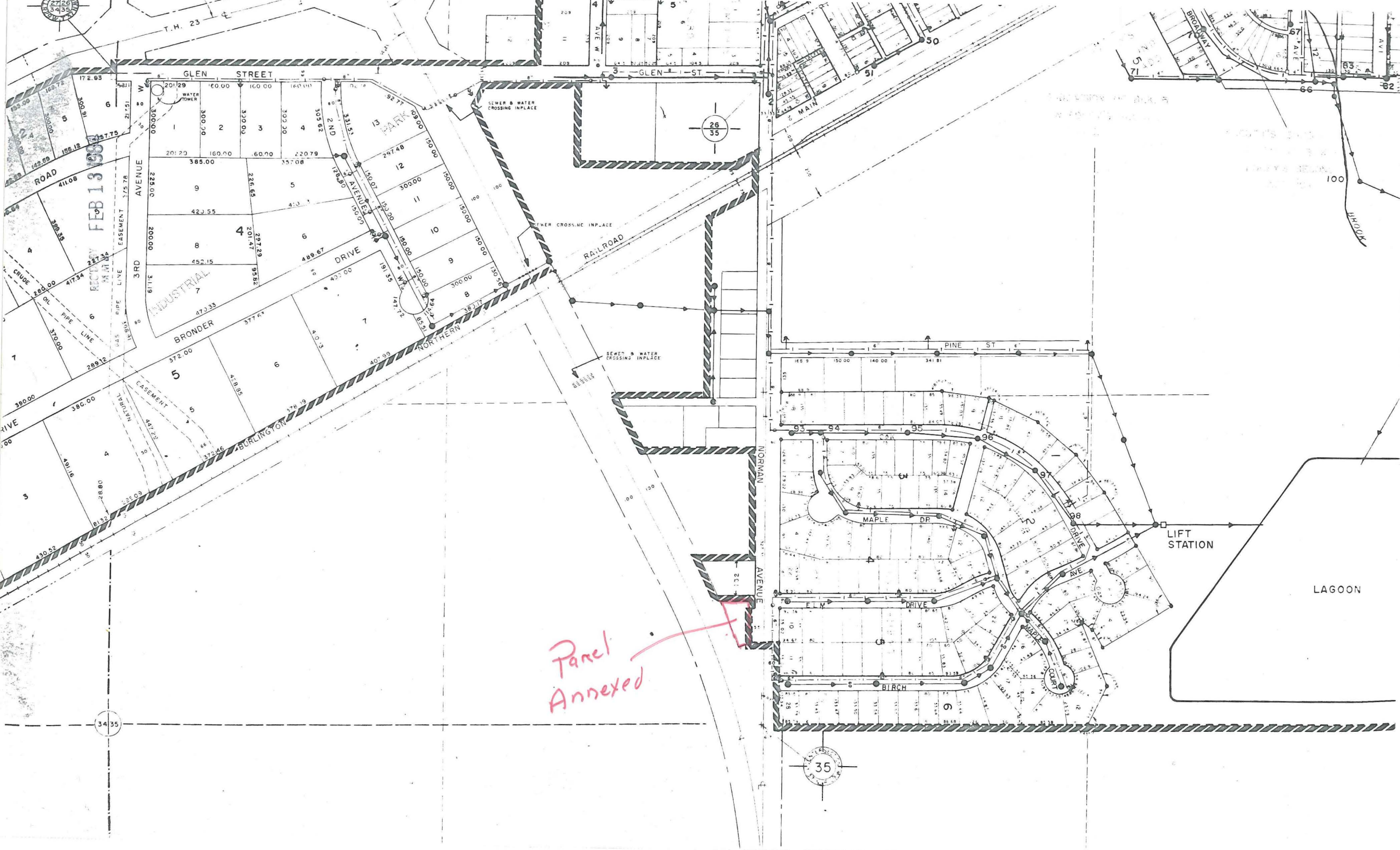

Parcel Annexed

RECORDED FEB 13 1966

T.H. 23

GLEN STREET

GLEN ST

WATER TOWER

SEWER & WATER CROSSING IN PLACE

SEWER CROSSING IN PLACE

RAILROAD

SEWER & WATER CROSSING IN PLACE

SEWER

PINE ST

MAPLE DR

NORMAN AVENUE

MAPLE DRIVE

BIRCH

LIFT STATION

LAGOON

26
35

35

34
35