

COPY

REC'D. BY DEC 5 1983
M M B

PETITION FOR ANNEXATION OF TERRITORY TO THE
CITY OF RACINE, MOWER COUNTY, MINNESOTA

THE UNDERSIGNED, hereby petition the Honorable Council of and for the City of Racine, Minnesota, for the passage of an Ordinance to annex a parcel of land, hereinafter described, to the City of Racine, County of Mower, and State of Minnesota, so that said parcel of property will hereinafter form and become a part of said City. The parcel of real property to be annexed to the City of Racine is described as follows, to-wit:

A Part of the Southwest Quarter of the Southeast Quarter (SW $\frac{1}{4}$ SE $\frac{1}{4}$) of Section 26, Township 104 North, Range 14 West, Mower County, Minnesota, described as: Commencing at the Southwest Corner of said Southwest Quarter of the Southeast Quarter; thence South 89 Degrees 24 Minutes 50 Seconds East (assumed bearing) along the South line of said Southwest Quarter of the Southeast Quarter, 133.01 feet to the point of beginning of the tract of land to be herein described; thence continuing South 89 Degrees 24 Minutes 50 Seconds East along said South Line, 700.00 feet; thence North, 1326.95 feet to the North Line of said Southwest Quarter of the Southeast Quarter; thence North 89 Degrees 30 Minutes 20 Seconds West along said North Line, 700.00 feet to the East Line of Terrace Green Subdivision of the City of Racine; thence South along the East Line of said Terrace Green Subdivision, 1152.83 feet to the Southeast Corner of said Subdivision; thence continuing South, 173.00 feet to the point of beginning and containing 21.31 acres, more or less.

We, the undersigned, hereby further represent and allege to the City Council for the City of Racine that the aforementioned property is territory abutting on to the City of Racine, Minnesota, and is not included in any other City or any other Village or borough. Furthermore, the undersigned represent and allege that the area does not exceed two hundred (200) acres, and that the undersigned are residents and property owners residing thereon. That said petitioners are the sole owners of all of the property to be annexed as hereinbefore described and that the petitioners are in sole possession of the real estate to be annexed pursuant to this Petition.

WHEREFORE, this Petition is presented to the City Council of the City of Racine by the undersigned for the annexation of said territory by passage of an ordinance in this City under and by virtue of the Laws

of the State of Minnesota, as set forth in Minnesota Statutes Annotated
Section 414.033, and in particular Subd. 5 of that particular statute.

Dated at Racine, Minnesota, this 11th day of November, 1983.



KENNETH O. GUNDERSON

MURIEL A. GUNDERSON

21.31 Acres
to be Annexed
to the City of
Racine

OAK

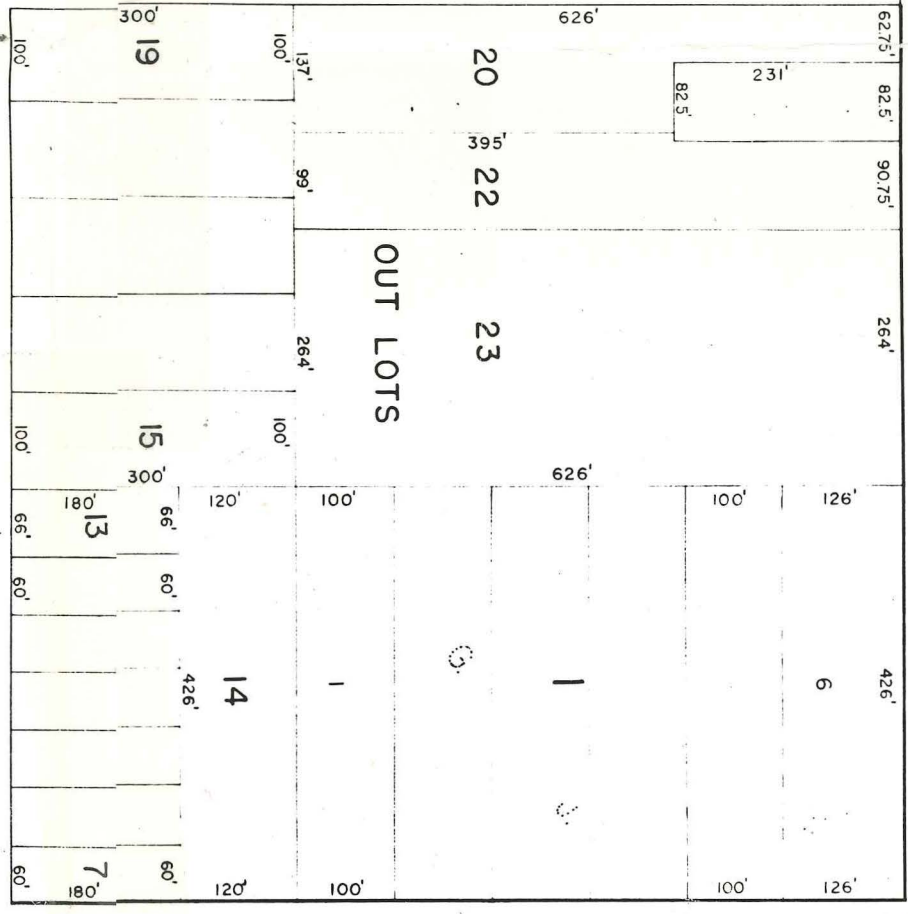
HARRISON



HANSON ST.

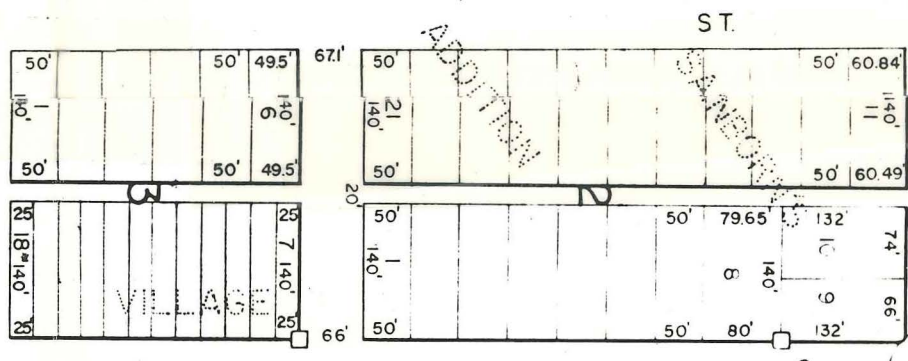

HANSON ST.

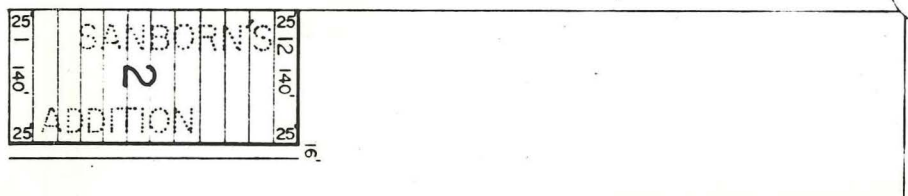

26
35

ST.

MINNESOTA ST.

ST.

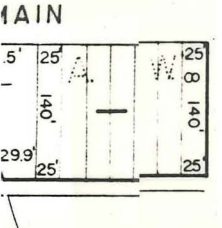
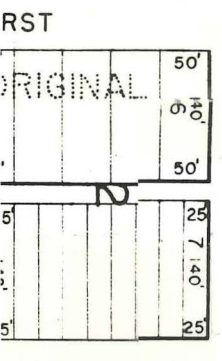
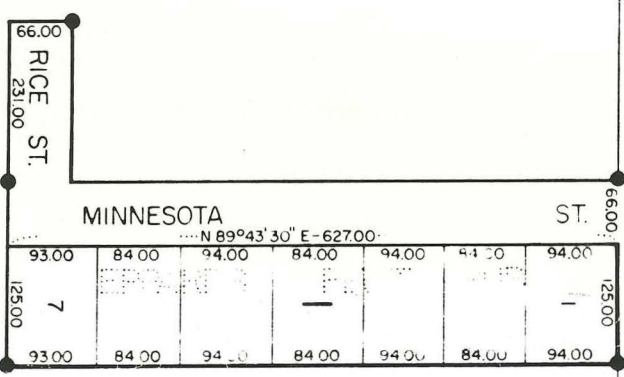
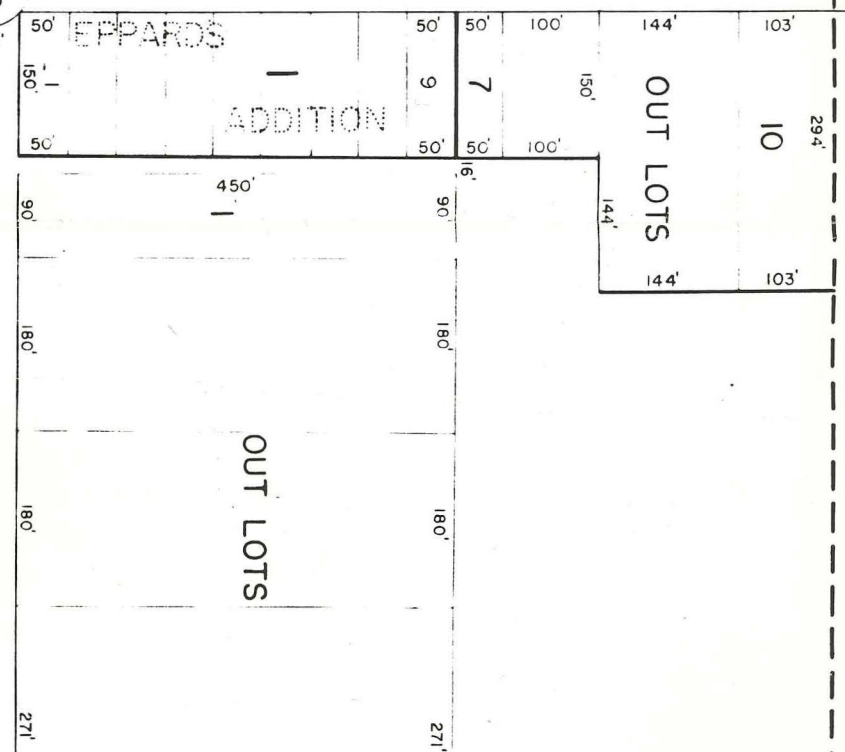

RAILWAY