

REC'D. BY NOV 14 1983
MMB

AN ORDINANCE ANNEXING TO THE CITY OF UNDERWOOD

HESS'S ADDITION TO UNDERWOOD

The City Council of Underwood, Otter Tail County, Minnesota ordains as follows:

That the real estate described and platted as Lots One (1) through Five (5) inclusive of Block One (1) of Hess's Addition to Underwood together with dedicated roads be and the same hereby is annexed to the City of Underwood, Otter Tail County, Minnesota and shall hereafter be within the geographical boundaries of the said city of Underwood.

Passed by the Underwood City Council this 3rd day of October, 1983.

Richard Oelgaard
Mayor

Attest: Katy Johansen
Clerk

The undersigned clerk for the City of Underwood does hereby certify that the foregoing ordinance was duly adopted at a regular meeting of the Underwood City Council by a vote of 3 for and 0 against and that it is an exact copy of the ordinance duly enacted.

Katy Johansen
Clerk

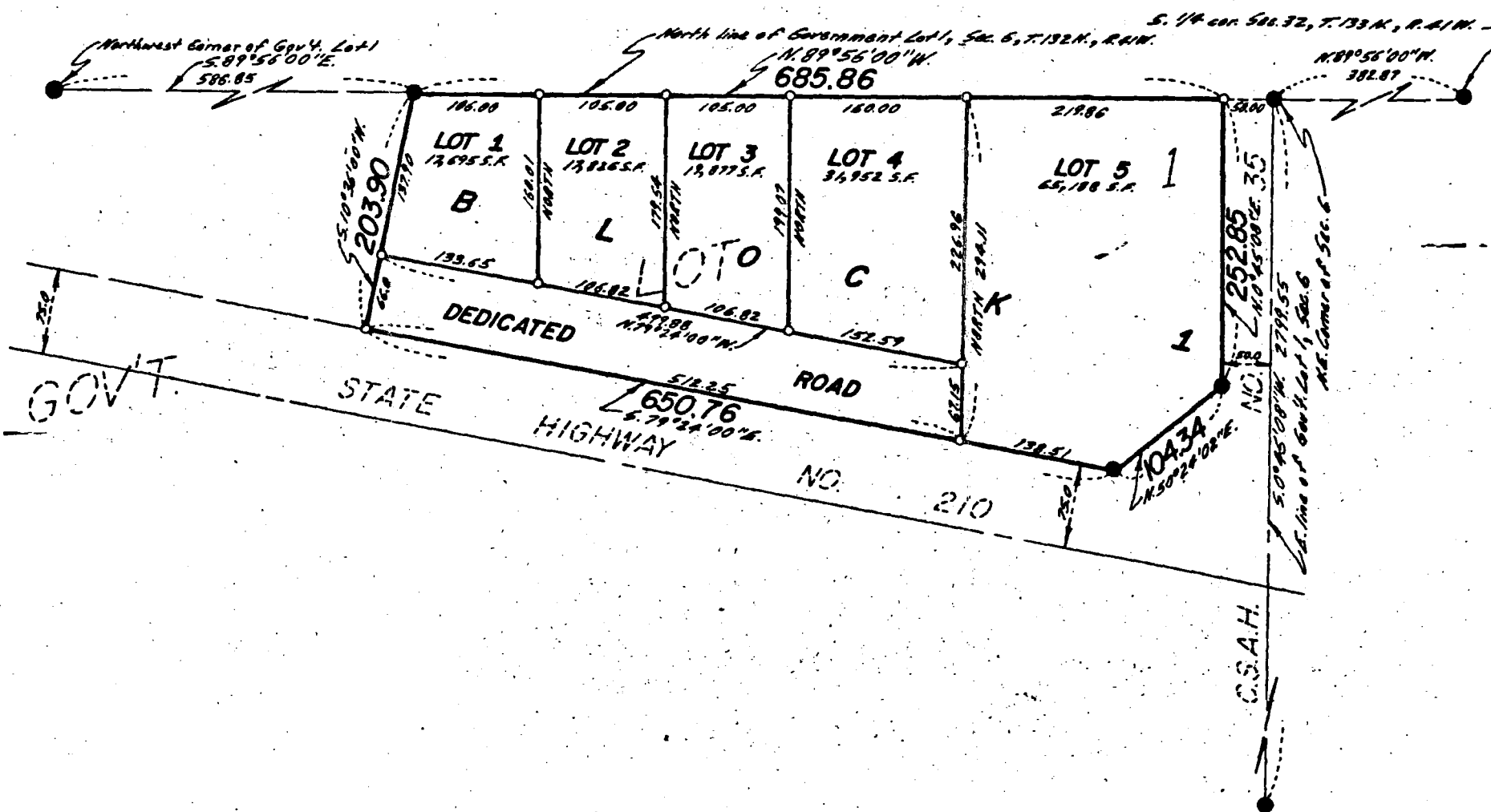

Northwest Corner of Gov't Lot 1
 S. 89° 56' 00" E.
 586.85

North line of Government Lot 1, Sec. 6, T. 132 N., R. 41 W.
 N. 89° 56' 00" W.
 685.86

S. 1/4 cor. Sec. 32, T. 133 N., R. 41 W.
 N. 89° 56' 00" W.
 382.87

Lot	Area (S.F.)	Other Labels
LOT 1	17,695 S.F.	B
LOT 2	13,826 S.F.	L
LOT 3	13,877 S.F.	LOTO
LOT 4	34,952 S.F.	C
LOT 5	65,188 S.F.	1

GOV'T. STATE HIGHWAY NO. 210

DEDICATED ROAD

512.25
 650.76
 S. 79° 24' 00" W.

203.90
 S. 10° 24' 00" W.

252.85
 N. 0° 45' 00" E. 35

104.34
 N. 50° 24' 00" E.

226.96
 NORTH 294.11

139.51

279.55
 S. 0° 45' 00" W.

S.E. Corner of Sec. 6

C.S.A.H.