

OCT 21 1983

PETITION FOR ANNEXATION

TO THE COMMON COUNCIL OF THE CITY OF MANKATO, MINNESOTA

We, the undersigned, all the owners of the territory described below, hereby request the Council to annex this territory to the City and to extend the City boundaries to include the same, and for that purpose respectfully state:

- 1. The territory to be annexed consists entirely of lands which consists entirely of unplatted lands not exceeding 200 acres in area. All of these lands lie entirely within the County of Blue Earth, Minnesota, and the description of such lands is as follows:

The east 45.45 acres (easterly of centerline of ravine) of the south half of the Southeast Quarter of Section 19, Township 108 North, Range 26 West, Blue Earth County, Minnesota, excepting therefrom the following described parcel previously annexed into the City of Mankato, to wit:

That part of the Southeast Quarter of the Southeast Quarter of Section 19, Township 108 North, Range 26 West, Blue Earth County, Minnesota, described as: Commencing at the southeast corner of Section 19; thence North 00 degrees 00 minutes 00 seconds East (assumed bearing) along the East line of the Southeast Quarter of Section 19, a distance of 557.00 feet to the point of beginning; thence continuing North 00 degrees 00 minutes 00 seconds East along said east line, the same being the centerline of Monks Avenue, a distance of 140.00 feet; thence South 90 degrees 00 minutes 00 seconds West, 210.00 feet; thence South 00 degrees 00 minutes 00 seconds West, and parallel with the east line of the Southeast Quarter of Section 19, a distance of 140.00 feet; thence North 90 degrees 00 minutes 00 seconds East, 210.00 feet to the point of beginning.

- 2. The territory described above abuts upon the City Limits at the easterly and southwesterly boundary thereof and none of it is presently included within the corporate limits of any incorporated city, village or borough.
- 3. All of this territory is or is about to become urban or suburban in character.
- 4. The quantity of land embraced within the foregoing description, and bounded as described, is approximately 45.18 acres.

Dated at Mankato, Minnesota, this 12th day of OCTOBER, 1983.

Francis H. Willaert
Francis H. Willaert

Kay V. Willaert
Kay V. Willaert

Subscribed and sworn before me, a Notary Public in and for the County of Blue Earth, State of Minnesota, on this the 12th day of OCTOBER, 1983.

Walter Smith
Notary Public

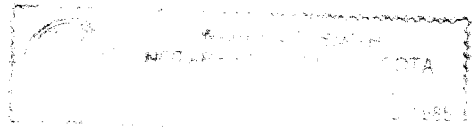

REC'D BY OCT 21 1983
ALL SLASHES MMB
ARENA

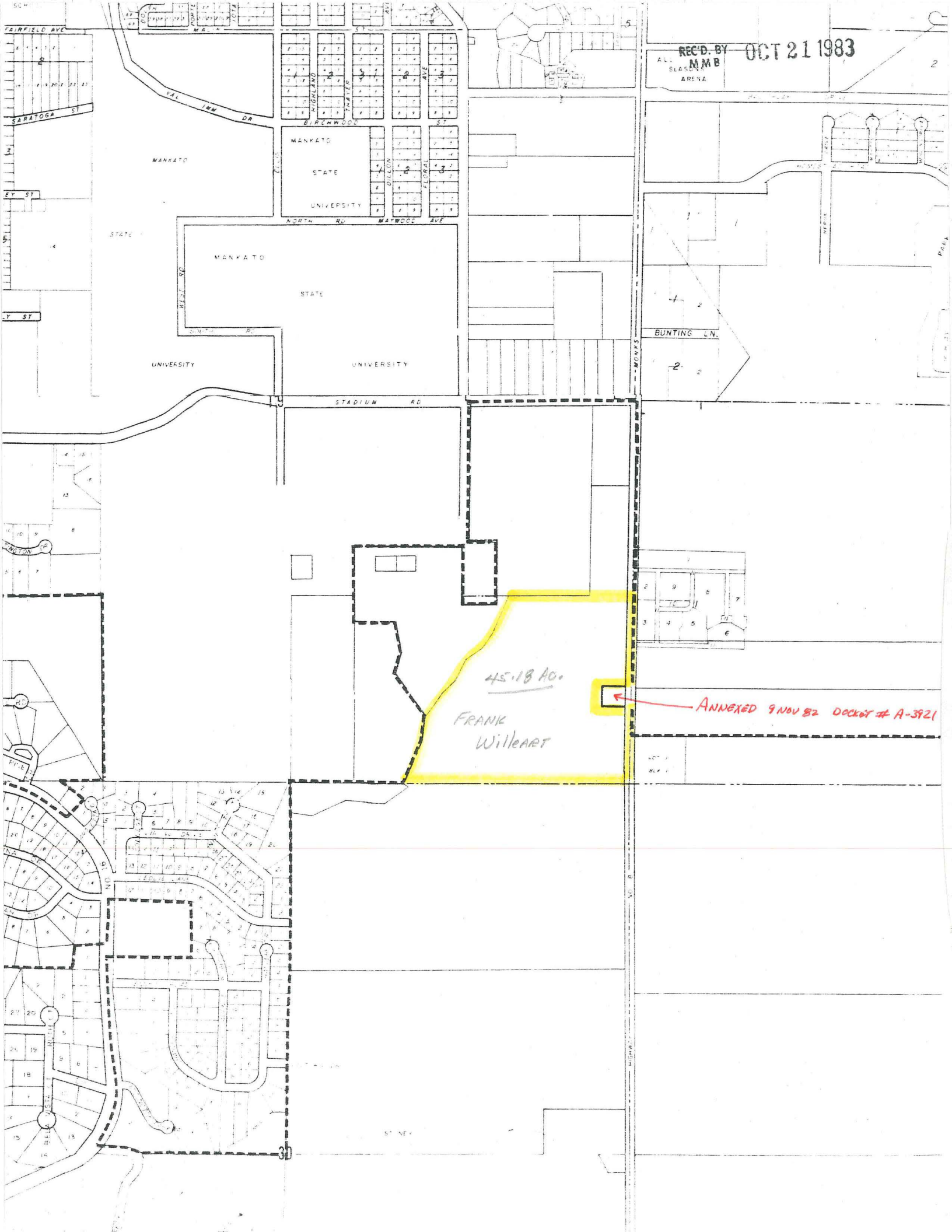

45.18 AC.
FRANK Willeart

ANNEXED 9 NOV 82 DOCKET # A-3921