

REVISED
PETITION FOR ANNEXATION OF
PLATTED LAND OR UNPLATTED LAND OF 200 ACRES OR LESS
MINNESOTA STATUTES, SECTION 414.033 SUBD. 5

To: Common Council
City Hall
Rochester, MN 55901

REC'D. BY
MMS

AUG 2 1983

The undersigned being (all) (a majority) of the owners in number of the land hereinafter described which abuts the City of Rochester, petition the Common Council to annex said land to the City of Rochester: (If more space is needed, attach additional sheet)

Description: The North 100 feet of the West 405.6 feet of the Northwest
Quarter of the Southwest Quarter of Section 30, Township 107 North, Range 13
West, Olmsted County, Minnesota.

Reason for Annexation: For Residential Development

Total Number of Owners: 4
"Owners" include each fee holder, contract for deed purchaser, joint tenant, and tenant in common.

Area of Land to be Annexed in Acres:

Platted 0 Unplatted 1.07 Total 1.07

Existing Population of Area to be Annexed: 0

IN WITNESS WHEREOF we have subscribed to this petition of
this 19th day of July, 19 83.

Respectfully submitted, (Additional names may be put on attached sheet if necessary.)

(Owner)
Walter & Helen Eyster

(Address)
R.R. 1, Bagley, MN 55621

(Owner)
Walter Eyster, Agent for Mike and Irene Brooks,

Tulsa, Oklahoma

(Address)

DISTRIBUTION:

City Clerk (White Copy)
Consolidated Planning Department (Yellow Copy)
Township Board (Blue Copy)
Olmsted County Board (Green Copy)
Minnesota Municipal Commission (Pink Copy)
Petitioner (Goldenrod Copy)

ANNEXATION: FORM NO. 1

Petition for Annexation

ANNEXATION MAP

REC'D. BY **MIN 21 1983**

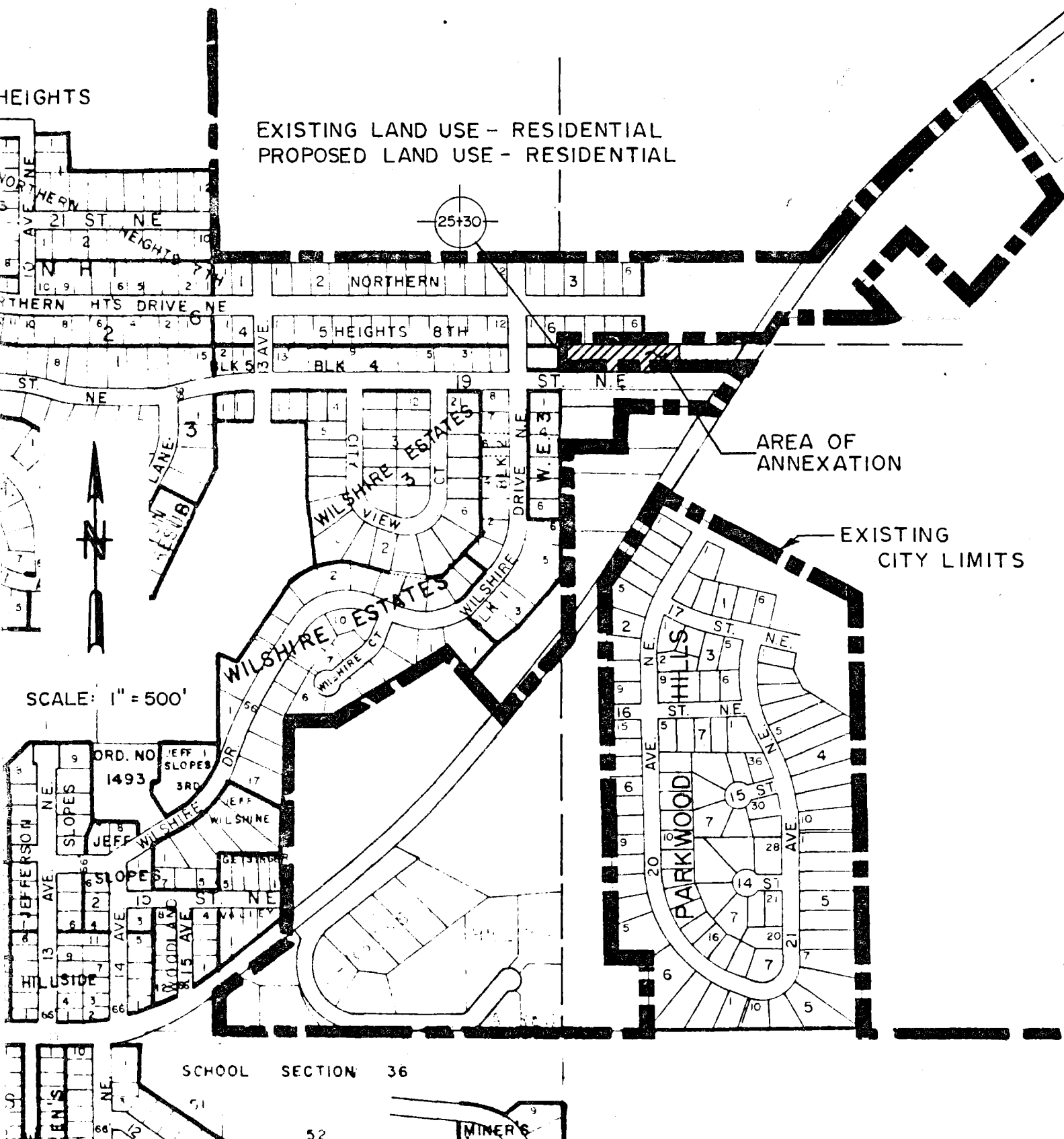

PREPARED BY

YAGGY ASSOCIATES, INC.

CONSULTING ENGINEERS ■ PLANNERS ■ SURVEYORS

ROCHESTER MINNESOTA MASON CITY IOWA

MAY 20 1983