

PETITION FOR ANNEXATION OF  
PLATTED LAND OR UNPLATTED LAND OF 200 ACRES OR LESS  
MINNESOTA STATUTES, SECTION 414.033 SUBD. 5

To: Common Council  
City Hall  
Rochester, MN 55901

REC'D. BY  
MMB JUN 21 1983

The undersigned being (all) (a majority) of the owners in number of the land hereinafter described which abuts the City of Rochester, petition the Common Council to annex said land to the City of Rochester: (If more space is needed, attach additional sheet)

Description: The North 100 feet of the West 460.6 feet of the Northwest  
Quarter of the Southwest Quarter of Section 30, Township 107 North, Range 13  
West, Olmsted County, Minnesota.

Reason for Annexation: For Residential Development

Total Number of Owners: 1

"Owners" include each fee holder, contract for deed purchaser, joint tenant, and tenant in common.

Area of Land to be Annexed in Acres:

Platted 0 Unplatted 1.07 Total 1.07

Existing Population of Area to be Annexed: 0

IN WITNESS WHEREOF we have subscribed to this petition of this 15<sup>th</sup> day of June, 19 83.

Respectfully submitted, (Additional names may be put on attached sheet if necessary.)

Walter Eyster R.R. 1, Bagley, MN 56021  
(Owner) (Address)  
Helen Eyster R.R. 1, Bagley, MN 56021  
(Owner) (Address)

DISTRIBUTION:

City Clerk (White Copy)  
Consolidated Planning Department (Yellow Copy)  
Township Board (Blue Copy)  
Olmsted County Board (Green Copy)  
Minnesota Municipal Commission (Pink Copy)  
Petitioner (Goldenrod Copy)

ANNEXATION: FORM NO. 1

Petition for Annexation

# ANNEXATION MAP

REC'D. BY JUN 21 1983

HEIGHTS

EXISTING LAND USE - RESIDENTIAL  
PROPOSED LAND USE - RESIDENTIAL

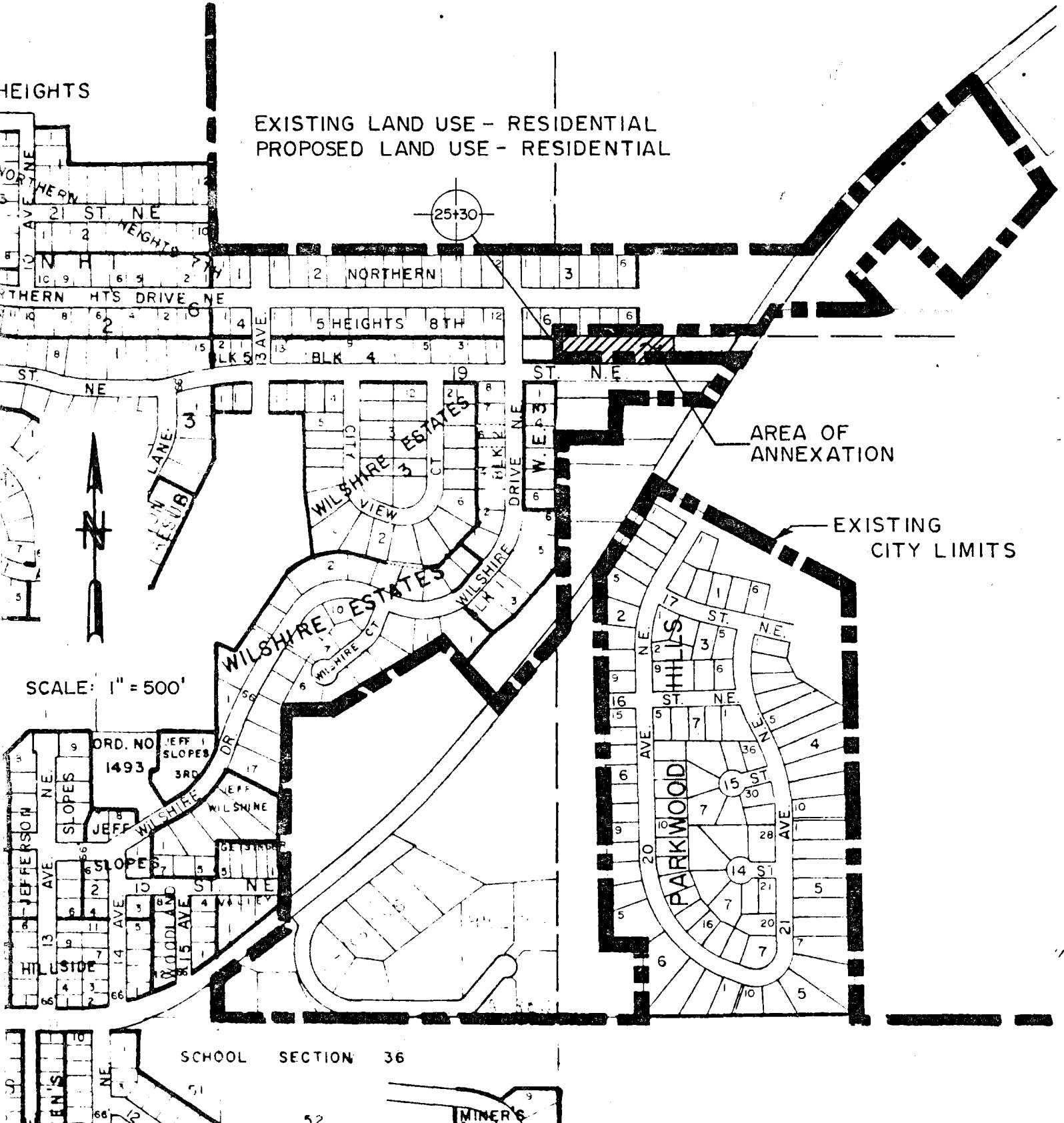

PREPARED BY

**YAGGY ASSOCIATES, INC.**

CONSULTING ENGINEERS ■ PLANNERS ■ SURVEYORS

ROCHESTER, MINNESOTA ■ MASON CITY, IOWA

MAY 20, 1983