

TO: MAYOR and CITY COUNCIL  
CITY OF AITKIN  
AITKIN COUNTY, MINNESOTA

The undersigned being all the owners in fee of all the land hereinafter described, which land abuts upon the present territorial limits of the City of Aitkin, hereby petition the City Council of the City of Aitkin, Minnesota, to annex to the City of Aitkin, the land located in the County of Aitkin, State of Minnesota, described as follows, to-wit:

Lots Four (4) through Seven (7), both inclusive, Block One (1) and Block Two (2)\*, of the plat of "Grand Meadow Addition" according to the duly filed and recorded plat thereof.

\*EXCEPT Lot Seven (7)

Address of property to be annexed: Fleming Route, Aitkin, Minnesota

Said land being and lying north and east of the present territorial limits of the City of Aitkin.

Area of land to be annexed:

Platted: 15 acres

Unplatted: 0 acres

Total Area: 15 acres

Existing population in area proposed to be annexed: 0

IN WITNESS WHEREOF, the undersigned has caused this Petition to be prepared and executed pursuant to M.S.A. Section 414.033, Subdivision 5, on this 20th day of May, 1983.

HRW PROPERTIES INC.

SECURITY STATE BANK OF AITKIN

By: [Signature]  
Its President

By: [Signature]  
Its President

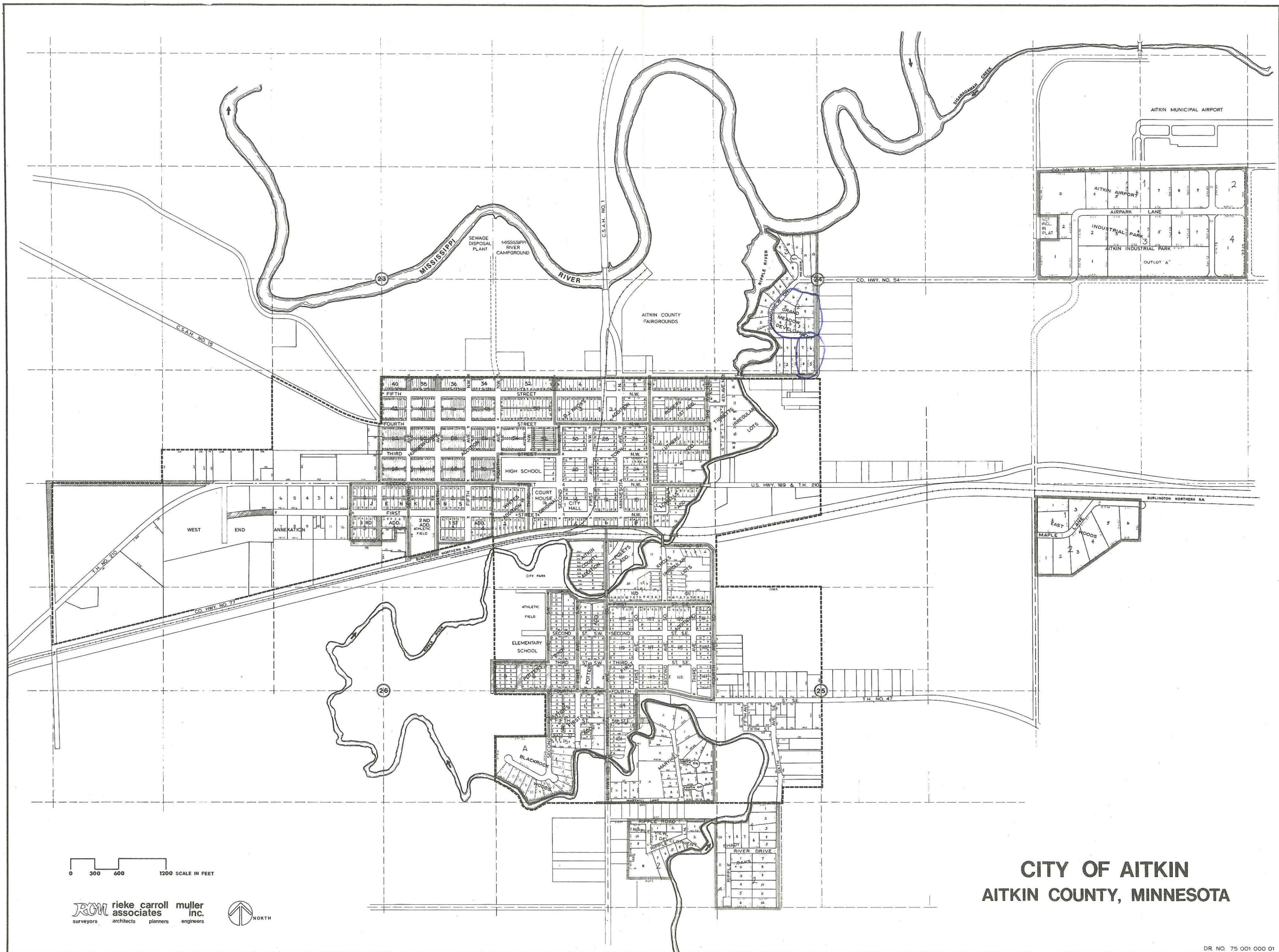

**RCM** rieke carroll muller  
 associates inc.  
 surveyors architects planners engineers

