

REC'D. BY  
MMB  
AUG 10 1983

ORDINANCE NO. 83-2

An ordinance annexing certain territory and extending the corporate limits of the City of Truman, Martin County, Minnesota.

Be it ordained by the City Council of the City of Truman, Minnesota as follows:

SEC. 1

The property hereinafter described abuts upon the corporate limits of the City of Truman, Minnesota and the quantity of land within the boundaries of the land to be annexed constitutes less than 200 acres and all of the property owners of said have petitioned the City Council of the City of Truman, Minnesota, to have such land included within the municipality of the City of Truman, Minnesota; That notice of the petition of Gary Meyer, Richard Eckmann and Patricia Eckmann to annex land to the City of Truman was served upon the chairman of the Westford Town Board on the 26th day of April, 1983, a copy of said petition was served upon Robert Katzenberger, County Auditor for the County Commissioners of Martin County, Minnesota on the 26th day of April, 1983, a copy of said petition was served upon the City Council of the City of Truman on the 26th day of April, 1983 and that a copy of said petition was filed with

the Minnesota Municipal Board on the 26th day of April, 1983; that it will be in the best interest of the municipality and the territory affected to annex said territory; that said property is urban in character and subject to annexation pursuant to Minnesota Statutes 414.033 Subd. 5.

SEC. 2

That said property is located in Martin County, Minnesota, and described as follows, to-wit:

A tract of land in the Southeast Quarter of the Southeast Quarter of Section 4, Township 104 North, Range 30 West, in Martin County, Minnesota, described as follows:

Commencing at the Southwest corner of the Southeast Quarter of Section 4, Township 104 North, Range 30 West, in Martin County, Minnesota; thence North 90 degrees 00 minutes 00 seconds East (assumed bearing) along the South line of the Southeast Quarter a distance of 1717.19 feet to the point of beginning; thence continuing North 90 degrees 00 minutes 00 seconds East along the South line of the Southeast Quarter a distance of 500.14 feet; thence North 0 degrees 00 minutes 00 seconds East a distance of 183.00 feet; thence South 90 degrees 00 minutes 00 seconds West a distance of 500.14 feet; thence South 0 degrees 00 minutes 00 seconds West a Distance of 183.00 feet to the point of beginning. Subject to an easement for public roadway right-of-way along the South line of the Southeast Quarter of Section 4.

Said tract contains 2.101 acres including the aforementioned easement and 1.722 acres excluding said easement.

SEC. 3

That the above-described property is hereby made a part of the City of Truman, Minnesota and that the maps of the City of Truman shall be and hereby are amended to include all of the described property as part of the City of Truman, Minnesota.

SEC. 4

That this Ordinance shall be in full force and effect from and after its passage and publication, and the filing of a certified copy with the Minnesota Municipal Board, Martin County Auditor, Secretary of State, Martin County Recorder and the Town Clerk for Westford Township, Martin County, Minnesota.

PASSED, APPROVED AND ADOPTED this 1st day of August, 1983.

Harold Wessels  
Harold Wessels, Mayor

ATTEST:

Monte Rohman  
Monte Rohman, Clerk

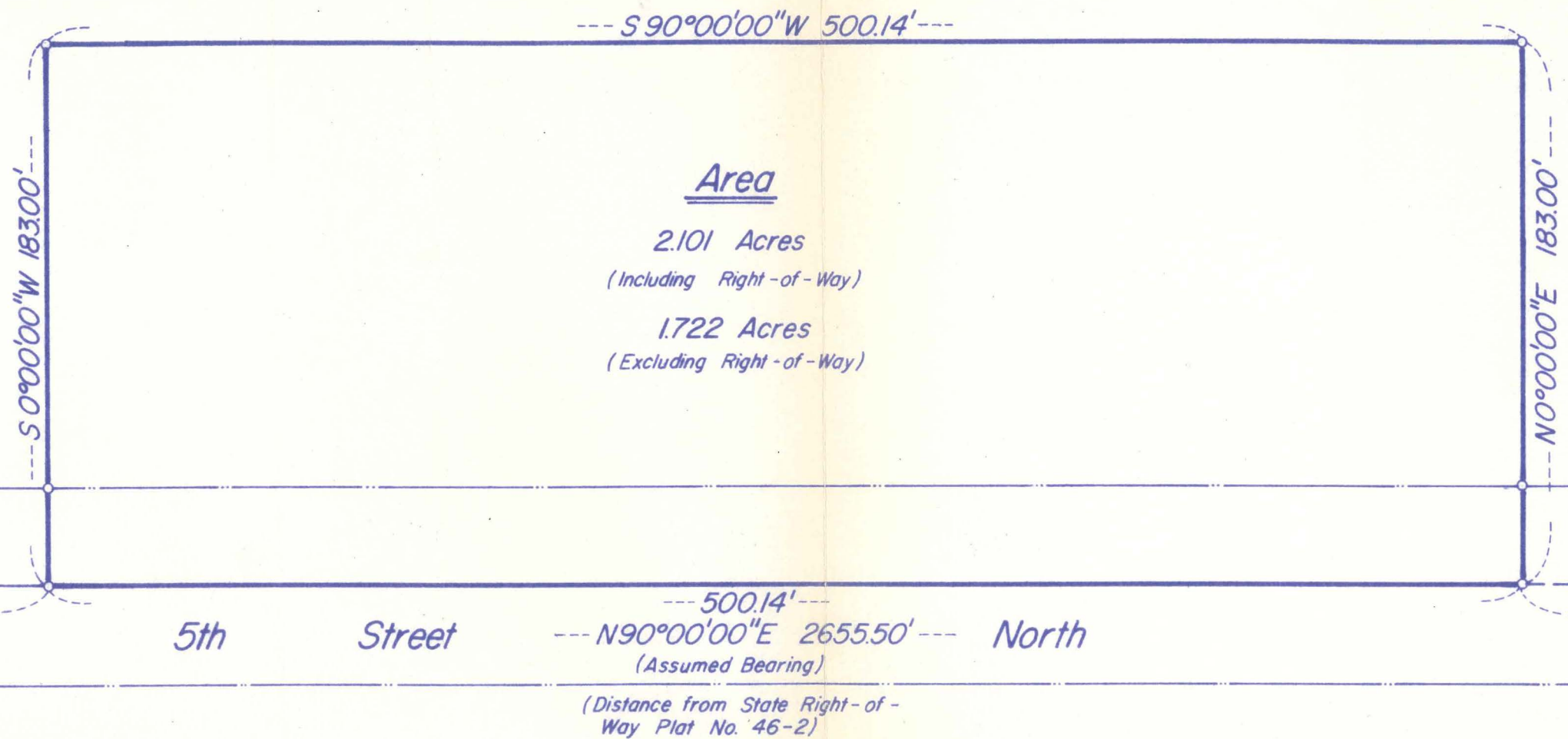

Area

2.101 Acres  
 (Including Right-of-Way)  
 1.722 Acres  
 (Excluding Right-of-Way)

South Line  
 SE 1/4

5th Street

--- 500.14' ---  
 --- N90°00'00"E 2655.50' --- North  
 (Assumed Bearing)

(Distance from State Right-of-Way Plat No. 46-2)

SE Corner  
 (Removed by

PROPERTY DESCRIPTION

land in the Southeast Quarter of the Southeast Quarter 4, Township 104 North, Range 30 West, in Martin County, described as follows:

beginning at the Southwest corner of the Southeast Quarter Section 4, Township 104 North, Range 30 West, in Martin County, Minnesota; thence North 90 degrees 00 minutes 00 seconds East (assumed bearing) along the South line of the Southeast Quarter a distance of 1717.19 feet to the point of beginning; thence continuing North 90 degrees 00 minutes