

REC'D. BY JUN 2 1983
MMP

Petition for Annexation
of a part of Westford Township,
Martin County, Minnesota

TO THE STATE OF MINNESOTA MUNICIPAL BOARD AND THE CITY COUNCIL OF
THE CITY OF TRUMAN, MINNESOTA:

The undersigned are the owners of the following
described property located in Westford Township, Martin County,
Minnesota, to-wit:

A tract of land in the Southeast Quarter of the Southeast Quarter
of Section 4, Township 104 North, Range 30 West, in Martin
County, Minnesota, described as follows:

Commencing at the Southwest corner of the Southeast
Quarter of Section 4, Township 104 North, Range 30 West,
in Martin County, Minnesota; thence North 90 degrees 00
minutes 00 seconds East (assumed bearing) along the
South line of the Southeast Quarter a distance of
1717.19 feet to the point of beginning; thence con-
tinuing North 90 degrees 00 minutes 00 seconds East
along the South line of the Southeast Quarter a distance
of 500.14 feet; thence North 0 degrees 00 minutes 00
seconds East a distance of 183.00 feet; thence South 90
degrees 00 minutes 00 seconds West a distance of 500.14
feet; thence South 0 degrees 00 minutes 00 seconds West
a distance of 183.00 feet to the point of beginning.
Subject to an easement for public roadway right-of-way
along the South line of the Southeast Quarter of Section
4.

Said tract contains 2.101 acres including the aforemen-
tioned easement and 1.722 acres excluding said easement.

The undersigned owners of the above-described land do hereby petition the Minnesota Municipal Board and the City of Truman, a Municipal Corporation, Martin County, Minnesota to annex the above-described property to the City of Truman.

Your Petitioners state that this Petition is made pursuant to Minnesota Statutes 414.033 Subd. 5.

Your Petitioners further state:

1. The quantity of land within the boundaries of the above description is less than 200 acres.

2. Your Petitioners constitute all owners of the above-described property.

3. The above-described property abuts upon the corporate limits of the City of Truman, Martin County, Minnesota and it is so conditioned as to be properly subject to municipal government.

4. Your Petitioners believe that the above-described property proposed for annexation is properly urban or suburban in character.

Gary Meyer
Gary Meyer

Richard H. Eckmann
Richard Eckmann

Patricia Eckmann
Patricia Eckmann

STATE OF MINNESOTA)
COUNTY OF MARTIN)

On this 26th day of April, 1983, before me, a Notary Public within and for said county, personally appeared Gary Meyer, Richard Eckmann and Patricia Eckmann, to me known to be the persons described in, and who executed the foregoing instrument, and acknowledged that they executed the same as their free act and deed.

James A. Wilson
James A. Wilson
Martin County Notary Public
My Comm. expires Jan. 18, 1987

Seal. 

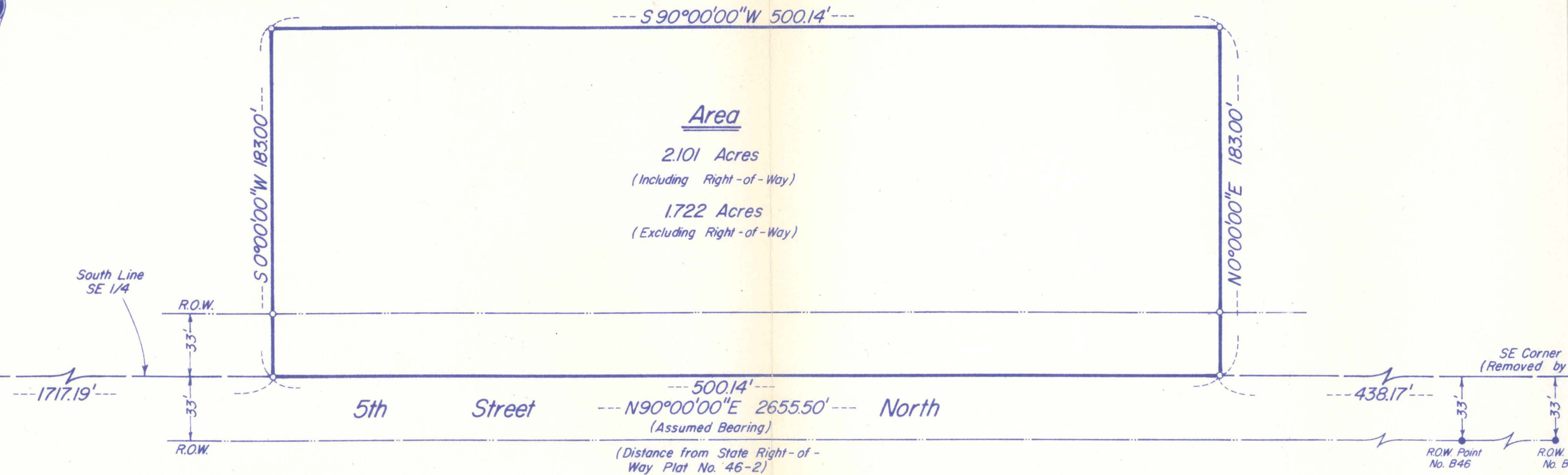

PROPERTY DESCRIPTION

land in the Southeast Quarter of the Southeast Quarter 4, Township 104 North, Range 30 West, in Martin County, described as follows:

beginning at the Southwest corner of the Southeast Quarter 4, Township 104 North, Range 30 West, in Martin County, Minnesota; thence North 90 degrees 00 minutes 00 seconds East (assumed bearing) along the South line of the Southeast Quarter a distance of 1717.19 feet to the point of beginning; thence continuing North 90 degrees 00 minutes