

State of Minnesota
Counties of Scott & Le Sueur
City of New Prague

REC'D BY MMB

JUN 08 2005

Council Member Jirik offered the following Resolution and moved for its adoption.

Resolution #05-05-02-03

JOINT RESOLUTION OF
THE CITY OF NEW PRAGUE, MINNESOTA
AND
TOWN BOARD OF HELENA, SCOTT COUNTY, MINNESOTA
IN THE MATTER OF ORDERLY ANNEXATION
UNDER MINNESOTA STATUTES SECTION 414.0325

WHEREAS, the Township of Helena (the "Township") and the City of New Prague (the "City") by joint resolution and agreement each dated June 19, 1978 have established an orderly annexation area and the conditions for annexation within such area pursuant to Minnesota Statutes Section 414.0325; and

WHEREAS, the West ½ of Section 35, Township 113 North, Range 23 West is within the orderly annexation area; and

WHEREAS, the area proposed for annexation is now or is about to become urban or suburban in character, and proposed to be zoned for commercial expansion that will require municipal services.

NOW THEREFORE IT IS JOINTLY RESOLVED by the City of New Prague, Minnesota and the Town of Helena, County of Scott, State of Minnesota;

1. That the following lands be annexed to the City of New Prague:

All that part of the Southwest Quarter of Section 35, Township 113 North, Range 23 West, Scott County, Minnesota described as follows: Commencing at the South Quarter corner of Section 35; thence North 89 degrees 05 minutes 45 seconds West (bearings based on East 19 Biway Addition) on the South line of the Southwest Quarter of Section 35, a distance of 316.50 feet to the point of beginning; thence continuing North 89 degrees 05 minutes 45 seconds West on the South line of the Southwest Quarter of Section 35, a distance of 344.51 feet; thence North 02 degrees 37 minutes 39 seconds East, 647.22 feet; thence South 89 degrees 05 minutes 45 seconds East, 324.97 feet; thence South 00 degrees 54 minutes 15 seconds West 646.93 feet to the point of beginning. Containing 5.0 acres of land being subject to and together with any and all easements of record.

2. The area to be annexed contains approximately 5 acres.

State of Minnesota
Counties of Scott & Le Sueur
City of New Prague }

3. That no alterations of the above described boundary is appropriate and no consideration by the Office of Municipal Boundary Adjustments is necessary, the Board may review and comment but shall within 30 days order the annexation in accordance with the terms of the resolution.

4. That the City Administrator of the City of New Prague be authorized and directed to submit this Joint Annexation Resolution to the Minnesota Municipal Board for approval of such annexation in accordance with Minnesota Statutes Section 414.0325.

Council Member Babione seconded said Resolution and upon roll call the following vote was recorded.

	<u>AYES</u>	<u>NAYES</u>
Sindelar	<u>X</u>	_____
Babione	<u>X</u>	_____
Jirik	<u>X</u>	_____
Kratochvil	<u>X</u>	_____
Wilcox	<u>X</u>	_____

Thereupon Mayor Sindelar declared said resolution adopted this 2nd day of May, 2005.

ATTEST:

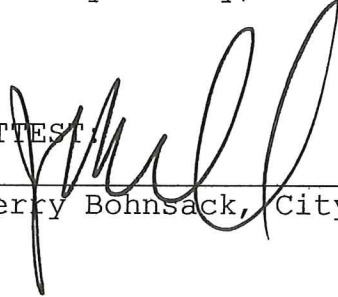

Jerry Bohnsack, City Administrator



Craig Sindelar, Mayor

**JOINT RESOLUTION OF
THE CITY OF NEW PRAGUE, MINNESOTA
AND
TOWN BOARD OF HELENA, SCOTT COUNTY, MINNESOTA
IN THE MATTER OF ORDERLY ANNEXATION
UNDER MINNESOTA STATUTES SECTION 414.0325**

WHEREAS, the Township of Helena (the "Township") and the City of New Prague (the "City") by joint resolution and agreement each dated June 19, 1978 have established an orderly annexation area and the conditions for annexation within such area pursuant to Minnesota Statutes Section 414.0325; and

WHEREAS, the West ½ of Section 35, Township 113 North, Range 23 West is within the orderly annexation area; and

WHEREAS, the area proposed for annexation is now or is about to become urban or suburban in character, and proposed to be zoned for commercial expansion that will require municipal services,

NOW THEREFORE IT IS JOINTLY RESOLVED by the City of New Prague, Minnesota and the Town of Helena, County of Scott, State of Minnesota:

1. That the following lands be annexed to the City of New Prague:

All that part of the Southwest Quarter of Section 35 Township 113 North, Range 23 West, Scott County, Minnesota described as follows: Commencing at the South Quarter corner of Section 35; thence North 89 degrees 05 minutes 45 seconds West (bearings based on East 19 Biway Addition) on the South line of the Southwest Quarter of Section 35, a distance of 316.50 feet to the point of beginning; thence continuing North 89 degrees 05 minutes 45 seconds West on the South line of the Southwest Quarter of Section 35, a distance of 344.51 feet; thence North 02 degrees 37 minutes 39 seconds East, 647.22 feet; thence South 89 degrees 05 minutes 45 seconds East, 324.97 feet; thence South 00 degrees 54 minutes 15 seconds West 646.93 feet to the point of beginning. Containing 5.0 acres of land being subject to and together with any and all easements of record.

2. The area to be annexed contains approximately 5 acres
3. That no alterations of the above described boundary is appropriate and no consideration by the Office of Municipal Boundary Adjustments is necessary, the Board may review and comment but shall within 30 days order the annexation in accordance with the terms of the resolution.
4. That the City Administrator of the City of New Prague be authorized and directed to submit this Joint Annexation Resolution to the Minnesota Municipal Board for approval of such annexation in accordance with Minnesota Statutes Section 414.0325.

The resolution offered by Board member Duane Deutsch and moved for it's adoption. Board member Jerry Mass seconded said resolution and upon roll call the following vote was recorded.

Ayes	Nays
<u>3</u>	<u>0</u>
_____	_____
_____	_____
_____	_____
_____	_____

Thereupon Chairman Rexa declared said resolution adopted the 3rd day of Feb, 2004.

Daphn Croatt
Clerk

Attest:

Joseph F. Rexa
Chairman

Annexation of not to exceed 1/250 acre



500 0 500 Feet

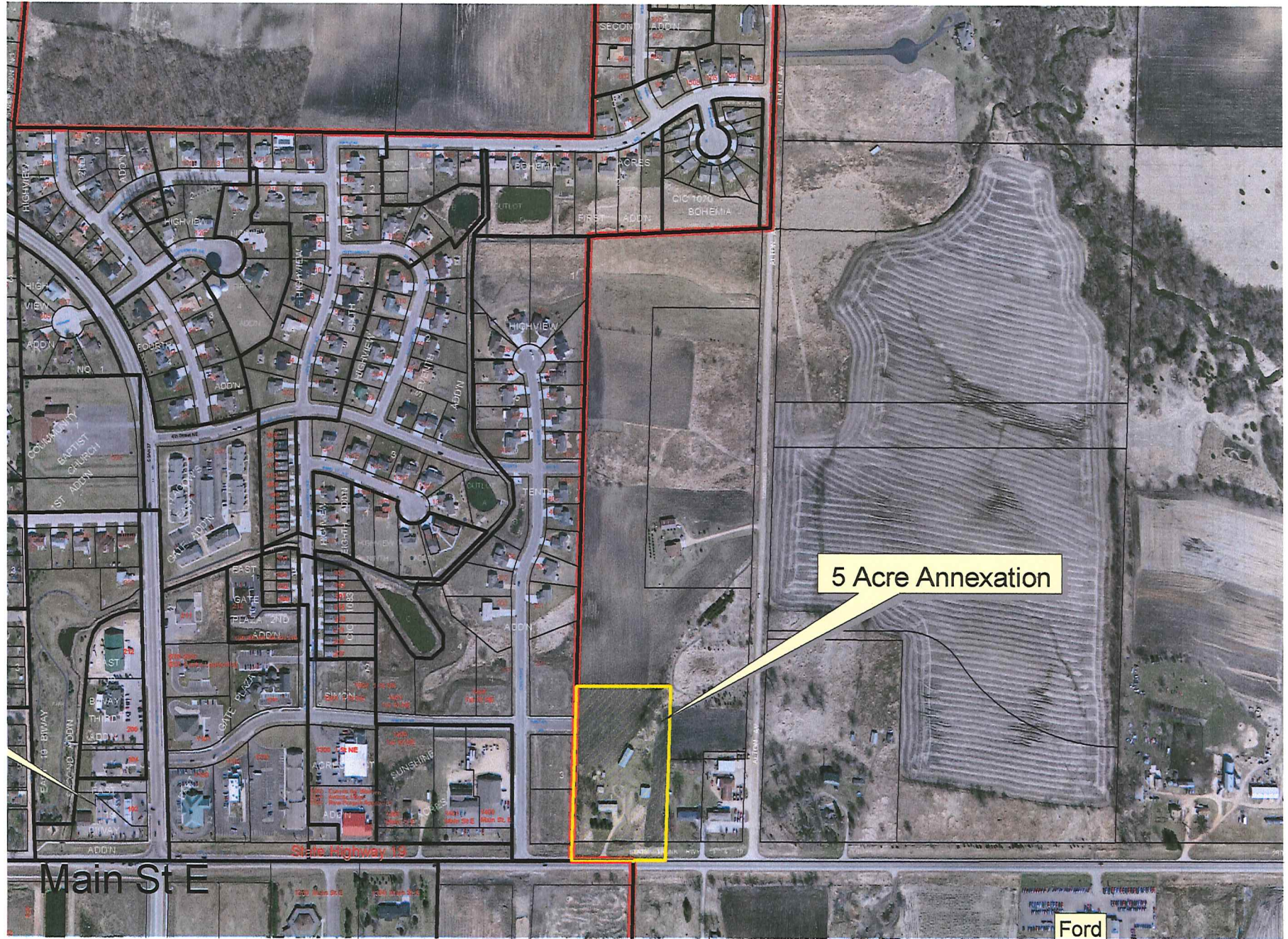

5 Acre Annexation

Main St E

State Highway 19

Ford

REC'D BY
M.M.B.
AUG 2 4 2005
REC'D BY
M.M.B.
JUN 0 8 2005

City of New Prague Minnesota

May, 2005

-  Parks
-  Schools
-  Hospital
-  Church
-  Water
-  City Limits
-  Future Trail
-  Existing Trail
-  City Streets
-  County Roads
-  State Highways



REC'D BY
M M B JUN 08 2005

REC'D BY
M M B AUG 30 2005

Population (2000 Census) - 4,557
Households (2000 Census) - 1,735
Population (2004 Estimate) - 6,046
Households (2003 Estimate) - 2,385
Square Miles (05/05) - 3.55

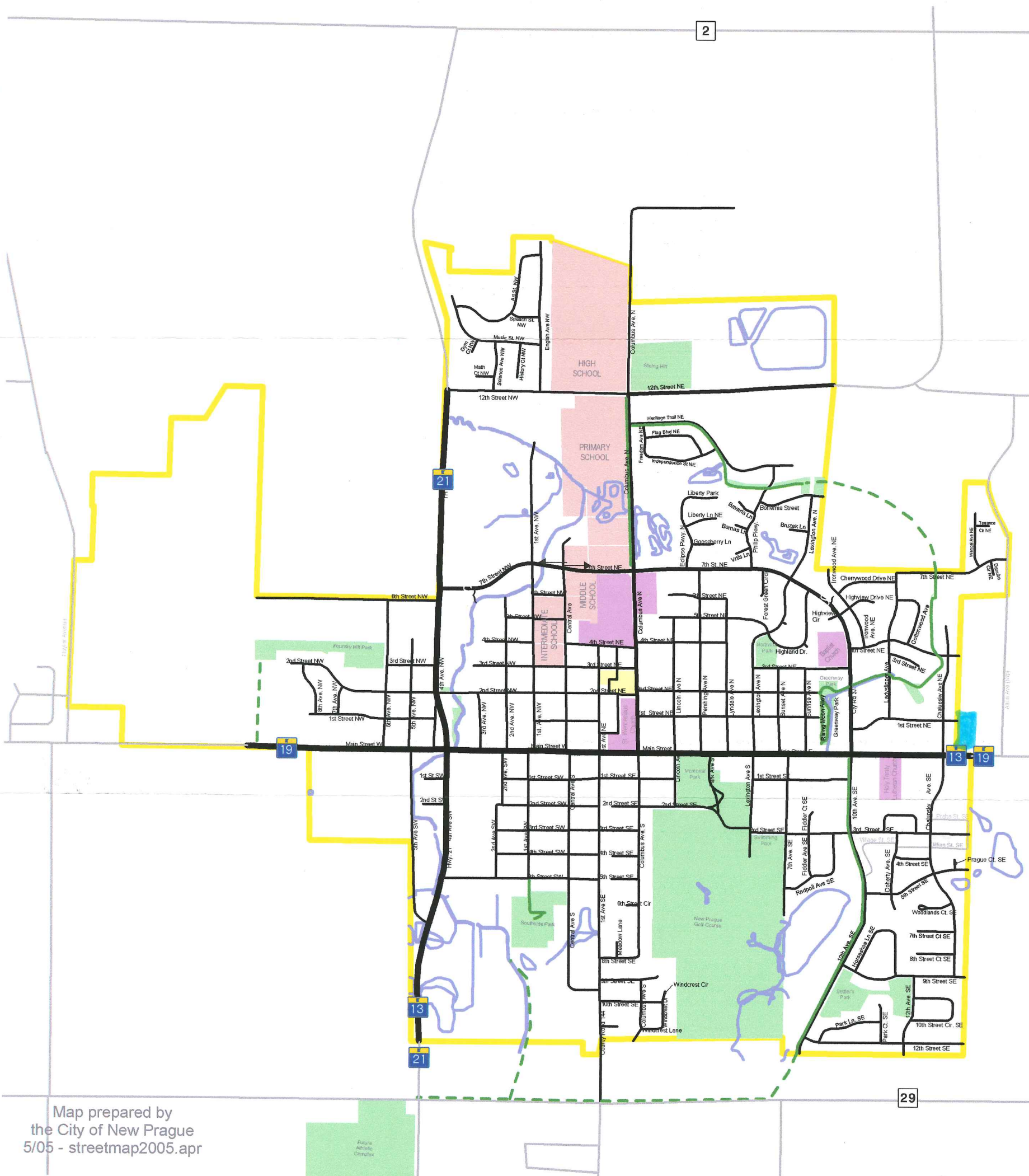

Map prepared by
the City of New Prague
5/05 - streetmap2005.apr