

SEP 12 1973

IN THE MATTER OF THE ORDERLY ANNEXATION
OF CERTAIN ADJOINING UNINCORPORATED
TERRITORY TO THE CITY OF MONTGOMERY, MINNESOTA

Pursuant to M.S.A. 414.032, the Town Board of Montgomery Township and the Common Council of the City of Montgomery hereby jointly designate the hereinafter described unincorporated territory as in need of orderly annexation, and also hereby jointly confer jurisdiction over annexations in that area on the Minnesota Municipal Commission.

I.

This territory abuts on the City limits at the east boundary thereof, and none of it is presently a part of any incorporated City, Village, or Borough.

II.

This territory consists wholly of unplatted lands, all of which are or about to become urban or suburban in character. All said lands lie entirely with the County of Le Sueur, Minnesota, and may be described as follows:

Commencing at that point at which the center line of the Chicago, Milwaukee, St. Paul & Pacific R.R. right-of-way intersects the east line of the SW $\frac{1}{4}$ of the NE $\frac{1}{4}$ of Sec. 10 in Twp. 111 N, Range 23 W. Le Sueur County, Minnesota; thence northeast along the aforesaid R.R. right-of-way to the centerline of Le Sueur County State Aid Road #26; thence west along said road center line to the NE corner of the NW $\frac{1}{4}$ of the NE $\frac{1}{4}$ of Sec. 10; thence south along the east line of the W $\frac{1}{2}$ of the NE $\frac{1}{4}$ of Sec. 10 in Twp. 111 N., Range 23 W. to the point of beginning.

III.

The quantity of land embraced within the foregoing description, and bounded as described, is approximately forty (40) acres.

IV.

The foregoing territory contains a resident population as follows:

Adolph Dietz, RFD #1, Montgomery, Minnesota 56069
Interstate Power Company, 208 $\frac{1}{2}$ 1st St. So., Montgomery,
Minnesota 56069

THEREFORE, BE IT RESOLVED JOINTLY BY THE TOWN BOARD OF MONTGOMERY TOWNSHIP AND THE COMMON COUNCIL OF THE CITY OF MONTGOMERY, MINNESOTA.

(1)

I.

The City Council and the Town Board hereby determine that the herein-
before described territory is in need of orderly annexation.

II.

A copy of this Resolution shall be submitted to the Executive Secretary
of the Minnesota Municipal Commission.

ADOPTED BY THE COUNCIL OF THE CITY OF MONTGOMERY, MINNESOTA, this
27th day of August, 1973.

Frank Hahit
President of the Council

ATTEST:

APPROVED

Edward Lonky
City Recorder

Francis C. Wisbail
Mayor

ADOPTED BY THE TOWN BOARD OF MONTGOMERY TOWNSHIP this 27th day of
August, 1973.

Alvin Vlasak
Alvin Vlasak - Supervisor

ATTEST:

Leonard Hickey
Town Clerk

George Vlasak
George Vlasak - Supervisor

George Pauer
George Pauer - Supervisor

City of MONTGOMERY, MINNESOTA

ZONING MAP

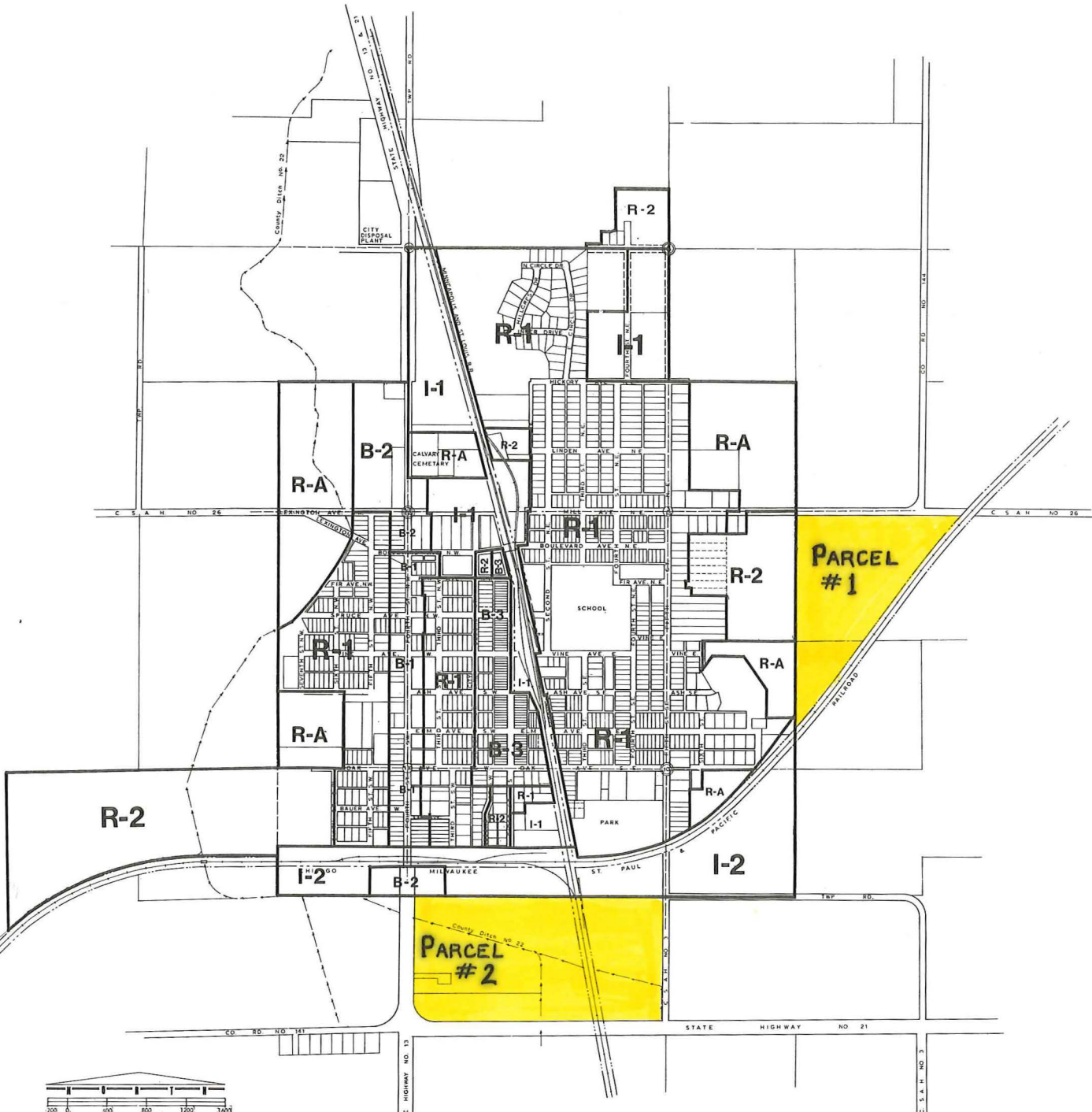

MASON - LAW - WERMAN & KNIGHT, INC.
 planning consultants
 Minneapolis, Minnesota

The preparation of this map was financially aided through a Federal grant from the Urban Renewal Administration of the Housing and Home Finance Agency, under the Urban Planning Assistance Program authorized by Section 703 of the Housing Act of 1954, as amended, and administered by the Division of Community Planning of the Department of Business Development.

AGRICULTURE RESIDENCE	R-A	LIMITED BUSINESS	B-1	LIMITED INDUSTRIAL	I-X-1
1 & 2 FAMILY	R-1	SERVICE	B-2	GENERAL	I-X-2
MULTIPLE	R-2	GENERAL	B-3		