

RESOLUTION NO. 87

**IN THE MATTER OF THE AMENDMENT TO THE JOINT RESOLUTION
FOR ORDERLY ANNEXATION BETWEEN THE TOWNSHIP OF ISANTI
AND THE CITY OF ISANTI, MINNESOTA PURSUANT TO MINNESOTA
STATUTES 414.0325. SIBD. 1**

**TO: MINNESOTA MUNICIPAL BOARD OR ITS SUCCESSOR BUDY, SUITE
225, BANDANA SQUARE, 1021 BANDANA BLVD., EAST, ST. PAUL, MN
55108:**

WHEREAS, the Township of Isanti and the City of Isanti are parties to a Joint Resolution for Orderly Annexation, which Joint Resolution was duly filed with the Municipal Board on August 31, 1973, (File No: A-2457(OA) which Resolution has since been amended to include additional lands; and,

WHEREAS, the lands described on the attached Exhibit "A", incorporated herein by this reference, are included in the area designated by said Joint Resolution as properly subject to and in need of Orderly Annexation as provided by Statute;

**NOW, THEREFORE, BE IT JOINTLY RESOLVED BY THE TOWNSHIP
OF ISANTI AND THE CITY OF ISANTI, AS FOLLOWS:**

1. Both the Township and the City agree that no alteration of the stated boundaries of the lands herein designated for annexation pursuant to this Resolution, as described on Exhibit "A" attached hereto and made a part hereof is appropriate. Further, both the City and Township agree that pursuant to Minnesota Statutes 414.0325, Subd. 1, no consideration by the Board (or its successors), is necessary for annexation of the herein described territory to the City of Isanti. Upon receipt of this Resolution, the Municipal Board (or its successor) may review and comment, but shall, within thirty (30) days, order the annexation of the property as described on the attached Exhibit "A" in accordance with the terms of this Joint Resolution.

Adopted by Resolution of the Isanti Township Board this 12th day of July, 1999.

ISANTI TOWNSHIP BOARD

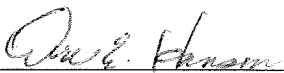
By: 
Its: Chairman
VICE

Attest: 
Township Clerk

REC'D BY JUL 28 1999
SA 412

Adopted by Resolution of the City of Isanti this 20th day of July, 1999.

CITY OF ISANTI

By:

Its: Mayor

Attest:

Irene Bauer
City Clerk/Administrator

Exhibit "A"

REC'D BY JUL 28 1999
M M

Parcel 1

Isanti County, Minnesota, to-wit:

The East twenty-five rods of the Southwest Quarter of the Northeast Quarter (SW $\frac{1}{4}$ of NE $\frac{1}{4}$) of Section Thirty-one (31), Township Thirty-five (35), Range twenty-three (23) and also;

Isanti County, Minnesota to-wit:

That part of the SE $\frac{1}{4}$ of NE $\frac{1}{4}$, Section 31, Township 35, Range 23, Described as follows, to-wit: Commencing at the Southwest corner of SE $\frac{1}{4}$ of NE $\frac{1}{4}$, Section 31, Township 35, Range 23, thence north on the East 1/16 line of said Section, Township and Range a distance of 1,036 feet, thence east and parallel to the East and West Quarter line of said Section, Township and Range and to the Westerly right-of-way line of the Great Northern Railway Company, as located and established, thence southwesterly on the Westerly right-of-way line of the said Great Northern Railway Company and to the South line of said Southeast Quarter of Northeast Quarter; thence west on the South line of said SE $\frac{1}{4}$ of NE $\frac{1}{4}$ to the point of beginning and there to terminate.

Parcel 2

That part of the Northeast Quarter (NE $\frac{1}{4}$) of Section Thirty-one (31), township Thirty-five (35), Range Twenty-three (23), described as follows:

Commencing at the southwest corner of the Southeast Quarter (SE $\frac{1}{4}$) of said Northeast quarter (NE $\frac{1}{4}$); thence northerly along the west line of said SE $\frac{1}{4}$ of NE $\frac{1}{4}$ a distance of 1036.00 feet to the point of beginning of the land to be described; thence continuing northerly along said west line a distance of 283.35 feet to the northwest corner of said SE $\frac{1}{4}$ of NE $\frac{1}{4}$; thence westerly along the south line of the NW $\frac{1}{4}$ of said NE $\frac{1}{4}$ a distance of 412.68 feet to the west line of the east 25 rods of said NW $\frac{1}{4}$ of NE $\frac{1}{4}$; thence northerly along said west line of the east 25 rods a distance of 760.26 feet; thence easterly parallel to the south line of said NW $\frac{1}{4}$ of NE $\frac{1}{4}$ a distance of 1044.48 feet to the westerly right-of-way line of the Great Northern Railway Company (now known as Burlington Northern Railroad), as located and established; thence southerly along said westerly right-of-way line a distance of 1056.43 feet to the intersection with a line drawn from said point of beginning easterly and parallel to the East-West Quarter line of said Section 31; thence westerly along said parallel line a distance of 436.98 feet to the point of beginning and there to terminate.

Subject to an easement for ingress and egress purposes across the following described parcel:

Beginning at the northeast corner of the above described property; thence southerly along said westerly right-of-way line a distance of 100.00 feet; thence northwesterly to a point on the north line of said described property that is 150.00 feet westerly of said northeast corner; thence easterly along said north line a distance of 150.00 feet to the point of beginning and there to terminate.

N¹/₄ Corner Sec. 31, T. 35, R. 23
Santi Co. C.L.M.

REC'D. BY
MMB JUL 28 1999

City

Area within City Limits

Area to be annexed

Township

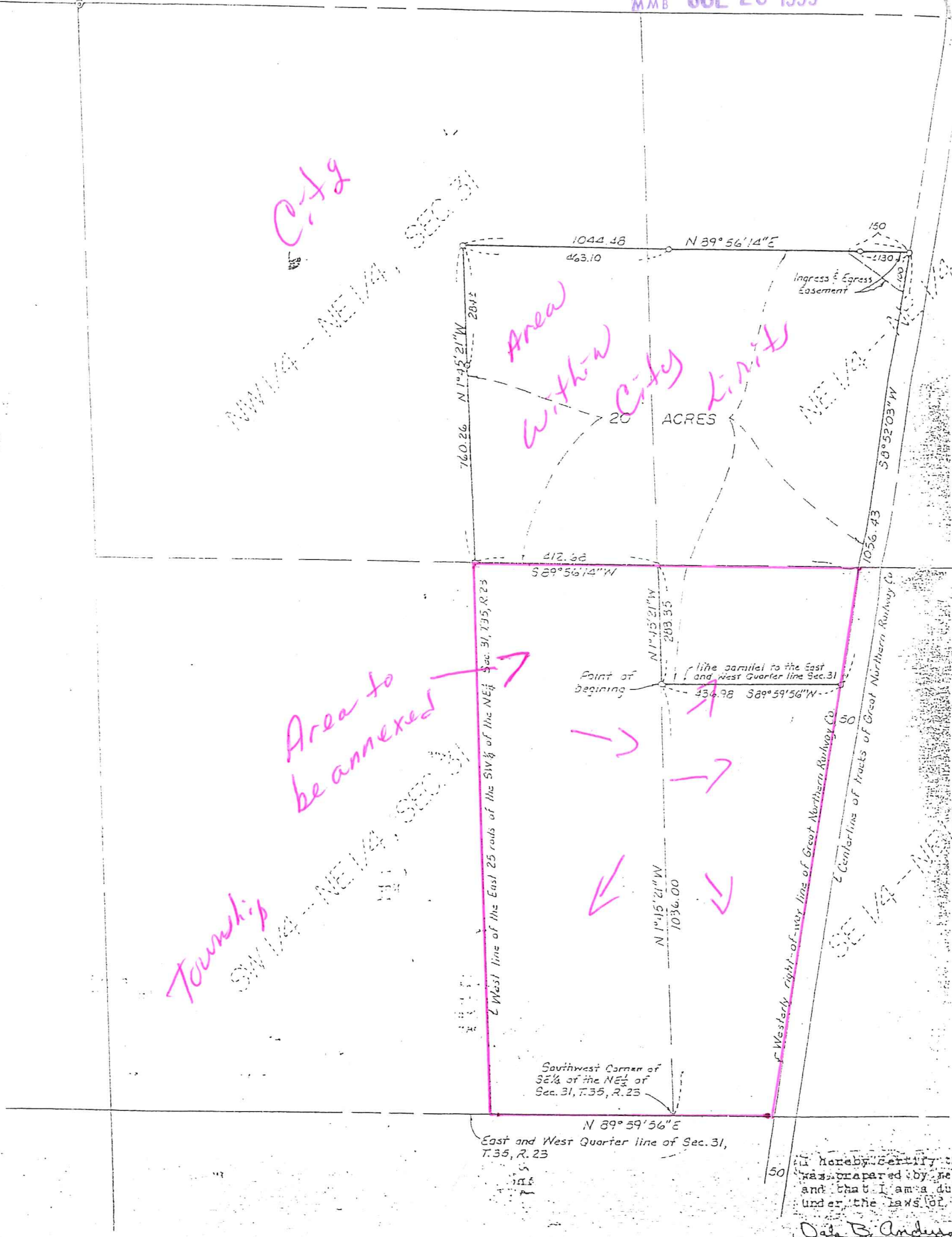

I hereby certify that
this was prepared by me
and that I am a duly
qualified surveyor
under the laws of
Iowa

Date B. Anderson



Isanti



T.35N. - R.23W.

©1999 Cloud Cartographics, Inc. St. Cloud, MN 56301

SEE PAGE 36

REC'D. BY JUL 28 1999

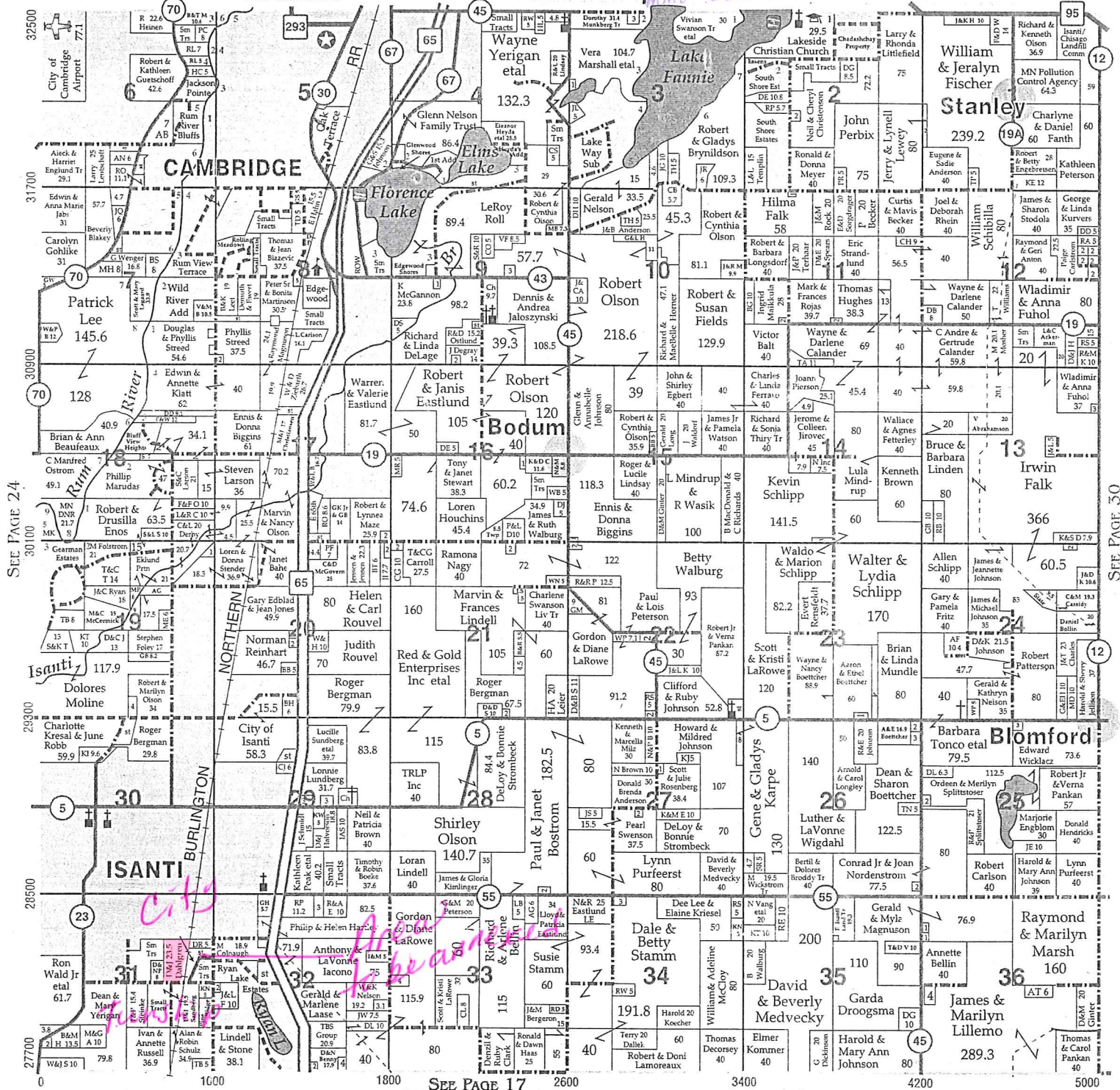

Serving you
24 hours a day

Northland 66

Hwy. 65 & County Rd 5 • Isanti (612) 444-6018

Convenience Store • Deli • Fresh Bakery • Car Wash • Propane • Bait

Fastbreak
Deli & Pizzeria

