

A-2456(COA)-16
Hutchinson

An accessible version of this document for use with a screen reader (e.g. JAWS) is available upon request.

RESOLUTION NO. 6566

REQUEST FOR ANNEXATION

WHEREAS, the following described property is urban in character and adjoins the City of Hutchinson, and

WHEREAS, the City Council of the City of Hutchinson hereby requests a portion of the described property to be annexed to the City of Hutchinson, and

WHEREAS, authority to effect such annexation is vested in the Minnesota Municipal Board by virtue of joint resolution of township and City,

NOW THEREFORE BE IT RESOLVED BY THE CITY COUNCIL OF THE CITY OF HUTCHINSON:

THAT, the Minnesota Municipal Board is requested to hold hearing and effect the annexation of:

That part of Section 7, Township 116 North, Range 29 West described as follows:

Beginning at a point on the centerline of McLeod County S.A.R. No. 25 (formerly C.A.R. 62) said point being 710 feet Southerly from the intersection of the North line of said Section 7; thence Easterly at right angle to said centerline to the Crow River; thence Southwesterly along the Crow River to a point North 74° - 35' East of a point 1170.00 feet South 16 -44' East of the intersection of the North line of said Section 7 and the centerline of S.A.R. No. 25; thence South 74° -35' West to the centerline of said S.A.R. 25; thence North 16 -44' West along said centerline to the point of beginning.

Adopted by the City Council this 8th day of July, 1980.

Ralph D. Westlund
Mayor

ATTEST:

Gary D. Plotz
City Clerk

S E A L

①

A-2456(00)-16
Nutchinson

RECOMMENDED ANNEXATION

SOUTH JEFFERSON AREA

That part of Section 7, Township 116 North, Range 29 West described as follows:

Beginning at a point on the centerline of McLeod County S.A.R. No. 25 (formerly C.A.R. 62) said point being 710 feet Southerly from the intersection of the North line of said Section 7; thence Easterly at right angle to said centerline to the Crow River; thence Southwesterly along the Crow River to a point North $74^{\circ} - 35'$ East of a point 1170.00 feet South $16^{\circ} - 44'$ East of the intersection of the North line of said Section 7 and the centerline of S.A.R. No. 25; thence South $74^{\circ} - 35'$ West to the centerline of said S.A.R. 25; thence North $16^{\circ} - 44'$ West along said centerline to the point of beginning.

N 1/2 SEC. 7, T. 116, R. 29

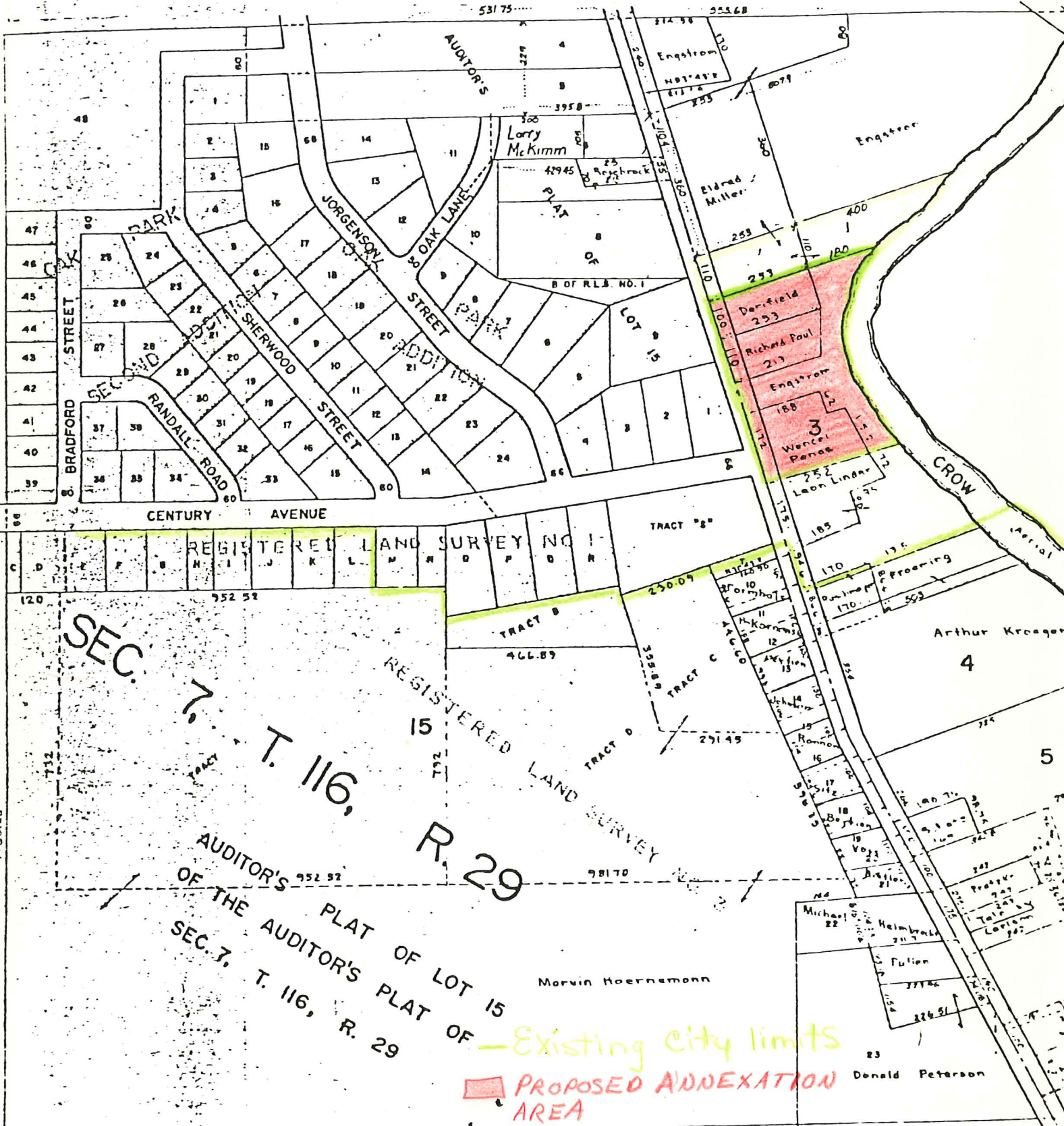

Existing City Limits
 PROPOSED ANNEXATION AREA

AUDITOR'S PLAT OF LOT 15
 OF THE AUDITOR'S PLAT OF
 SEC. 7, T. 116, R. 29