

A-2456(COA)15  
Hutchinson

RESOLUTION NO. 6565

REQUEST FOR ANNEXATION

WHEREAS, the following described property is urban in character and adjoins the City of Hutchinson, and

WHEREAS, Paul S. Betker, Richard Larson, Steven Eilertson, George Kable, Dave May, owners of a portion of the described property have requested annexation to the City of Hutchinson, and

WHEREAS, the City Council of the City of Hutchinson hereby requests a portion of the described property to be annexed to the City of Hutchinson, and

WHEREAS, authority to effect such annexation is vested in the Minnesota Municipal Board by virtue of joint resolution of township and City,

NOW THEREFORE BE IT RESOLVED BY THE CITY COUNCIL OF THE CITY OF HUTCHINSON:

THAT, the Minnesota Municipal Board is requested to hold hearing and effect the annexation of:

Commencing at the Northwest corner of the South Half of the Southeast Quarter of Section 32, Township 117 North, Range 29 West; thence South 209 feet along the West line of said Southeast Quarter to the centerline of T.H. 7; thence Easterly along said centerline and extension thereof, a distance of 620 feet; thence South parallel to the said West line, a distance of 400 feet to the point of beginning; thence Easterly parallel to said centerline extension, a distance of 100 feet; thence South parallel to the said West line to the South line of said Section 32; then West along said South line to the East line of Clifton Heights Subdivision; thence North along said East line to a point West of the point of beginning; thence East parallel to the centerline of T.H. 7 to the point of beginning;

Together with Lots 1, 7, 8, 9, 10 and 11, except North 15 feet of Block 1, Lot 2 except West 25 feet, Lots 3, 4, 5, 6, 7, 8 and 9 in Block 2, Lots 1, 2, 3, 4, 5, 6, 7, 8, 9, 10 and 11 of Block 3, Hilltop Drive except the West 100 feet, all of Mark Drive and Garden Road, all in Clifton Heights Subdivision.

Adopted by the City Council this 8th day of July, 1980.

ATTEST:

  
Ralph D. Westlund  
Mayor

  
Gary D. Flotz  
City Clerk

S E A L

1

A-2456(OA)-15  
Hutchinson

RECOMMENDED ANNEXATION

HWY. 7 EAST

Commencing at the Northwest corner of the South Half of the Southeast Quarter of Section 32, Township 117 North, Range 29 West; thence South 209 feet along the West line of said Southeast Quarter to the centerline of T.H. 7; thence Easterly along said centerline and extension thereof, a distance of 620 feet; thence South parallel to the said West line, a distance of 400 feet to the point of beginning; thence Easterly parallel to said centerline extension, a distance of 100 feet; thence South parallel to the said West line to the South line of said Section 32; then West along said South line to the East line of Clifton Heights Subdivision; thence North along said East line to a point West of the point of beginning; thence East parallel to the centerline of T.H. 7 to the point of beginning;

Together with Lots 1, 7, 8, 9, 10 and 11 except North 15 feet of Block 1, Lot 2 except West 25 feet, Lots 3,4,5,6,7, 8 and 9 in Block 2, Lots 1,2,3,4,5,6, 7,8,9,10 and 11 of Block 3, Hilltop Drive except the West 100 feet, all of Mark Drive and Garden Road, all in Clifton Heights Subdivision.

# S. 1/2 SEC. 32, T. 117, R. 29

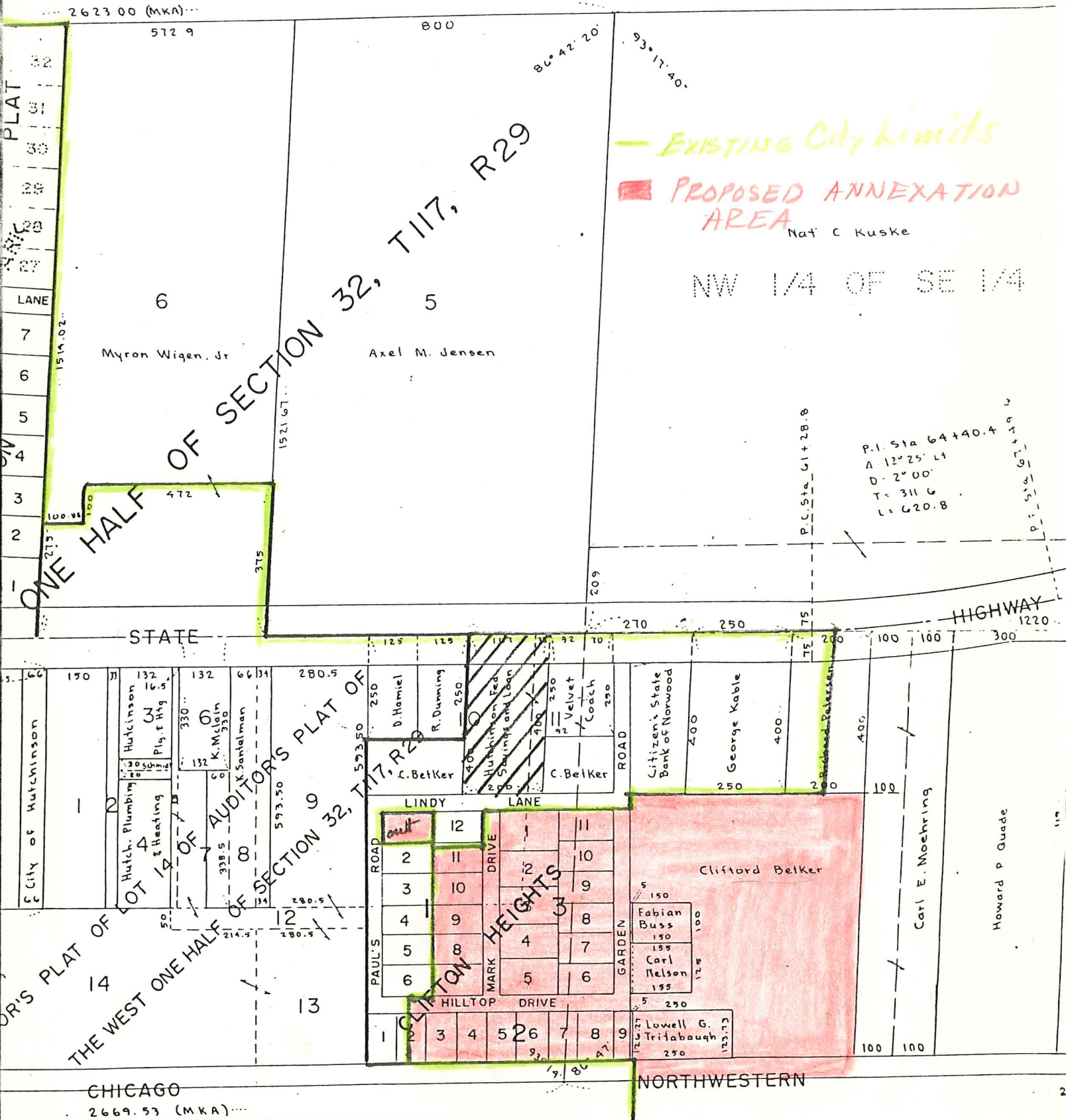

— EXISTING City Limits  
 ■ PROPOSED ANNEXATION AREA

Nat C Kuske

NW 1/4 OF SE 1/4

P.C. Sta 64+40.4  
 A 12° 25' Lt  
 D 2° 00'  
 T 311.6  
 L 620.8

PLAT  
 LANE  
 STATE  
 CHICAGO  
 2669.53 (MKA)

ONE HALF OF SECTION 32, T. 117, R. 29  
 THE WEST ONE HALF OF SECTION 32, T. 117, R. 29  
 AUDITOR'S PLAT OF

CLIFTON HEIGHTS

12	11	10	9	8	7	6
11	10	9	8	7	6	5
10	9	8	7	6	5	4
9	8	7	6	5	4	3
8	7	6	5	4	3	2
7	6	5	4	3	2	1

NORTHWESTERN