

REC'D. BY
MMB
MAY 19 1980

RESOLUTION NO. 6529

REQUEST FOR ANNEXATION

WHEREAS, the following described property is urban in character and adjoins the City of Hutchinson, and

WHEREAS, Richard Schmidtbauer, owner of the described property has requested annexation to the City of Hutchinson, and

WHEREAS, the City Council of the City of Hutchinson hereby requests a portion of the described property to be annexed to the City of Hutchinson, and

WHEREAS, authority to effect such annexation is vested in the Minnesota Municipal Commission by virtue of joint resolution of township and City,

NOW THEREFORE BE IT RESOLVED BY THE CITY COUNCIL OF THE CITY OF HUTCHINSON:

THAT, the Minnesota Municipal Commission is requested to hold hearing and effect the annexation of:

Tracts A, B, C, D and the North 732 feet of the West 120 feet of Tract E of Registered Land Survey No. 3 together with Tracts C, West 95 feet of Tract D, East 60.42 feet of Tracts E, F, G, H and L of Registered Land Survey No. 1 containing 35 Acres, Hassan Valley Township, McLeod County, Minnesota

Adopted by the City Council this 22nd day of April, 1980.

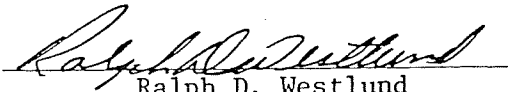

Ralph D. Westlund
Mayor

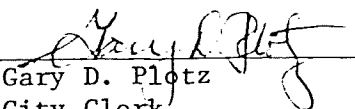
ATTEST:

Gary D. Plotz
City Clerk

S E A L

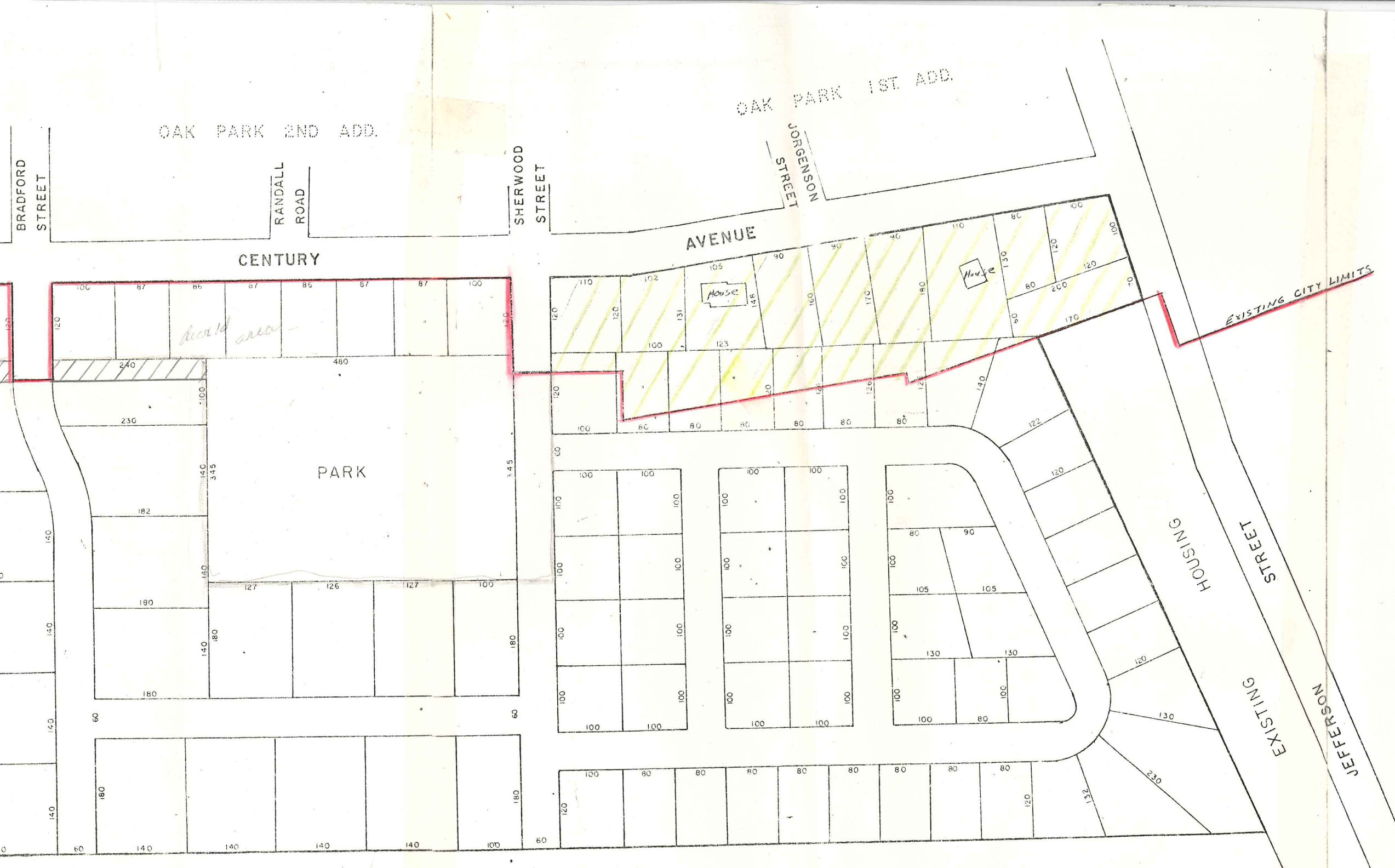
①



PROPERTY OF
RICHARD SCHMIDTBAUER



SCALE: 1" = 100'

DESCRIPTION:
TRACTS: A, B, C, D, AND NORTH 732' OF WEST 120' OF E
ALL IN REGISTERED LAND SURVEY NO. 3
TRACTS: C, WEST 95' OF D, EAST 60.42' OF E, F, G, H, I, J, K,
L, EAST 40' OF M, N, O, P, Q, R ANDS OF REGISTERED
LAND SURVEY NO. 1

TOTAL AREA = 39.3 ACRES
PARK DONATION = 3.8 ACRES
70 LOTS - SINGLE OR TWO FAMILY DWELLING UNITS
18 LOTS - MULTIPLE FAMILY DWELLING UNITS

ANNEXED IN 1974

*Balance of area proposed
in present annexation*

UNPLATTED