

REC'D. BY  
MMB

JUL 16 1979

RESOLUTION NO. 6357

REQUEST FOR ANNEXATION

WHEREAS, the following described property is urban in character and adjoins the City of Hutchinson, and

WHEREAS, John Miller, David Decker, and Irene Erickson, owners of the described property have requested annexation into the City of Hutchinson, and

WHEREAS, the City Council of the City of Hutchinson hereby requests a portion of the described property to be annexed to the City of Hutchinson, and

WHEREAS, authority to effect such annexation is vested in the Minnesota Municipal Commission by virtue of joint resolution of township and City,

NOW THEREFORE BE IT RESOLVED BY THE CITY COUNCIL OF THE CITY OF HUTCHINSON:

THAT, the Minnesota Municipal Commission is requested to hold hearing and effect the annexation of:

The South 3/4 of the Northwest Quarter of the Southeast Quarter of Section 36, Township 117 North, Range 30 West, McLeod County, Minnesota. (Described in Book 120 of Deeds, page 123, in the Office of the County Recorder, McLeod County, Minnesota, as the South Half of the South 60 Acres of the North 120 Acres of the West Half of the East Half of Section 36, Township 117 North, Range 30 West), Except the Westerly 20.00 Feet thereof.

Lying Northerly of a line parallel with and 300 Feet Northerly of, as measured at right angles to, the centerline of Trunk Highway No. 7 and 22, containing 25.3 acres:

John Miller	23.3 Acres
David Decker	0.6 Acres
Irene Erickson	1.4 Acres

Adopted by the City Council this 26th day of June, 1979.

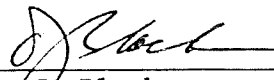
  
 \_\_\_\_\_  
 D. J. Black  
 Mayor

ATTEST:

  
 \_\_\_\_\_  
 Gary D. Plotz  
 City Clerk

S E A L

REC'D BY  
MMB

JUL 23 1979

May 10, 1979

— Existing City Limits

— Area to be annexed

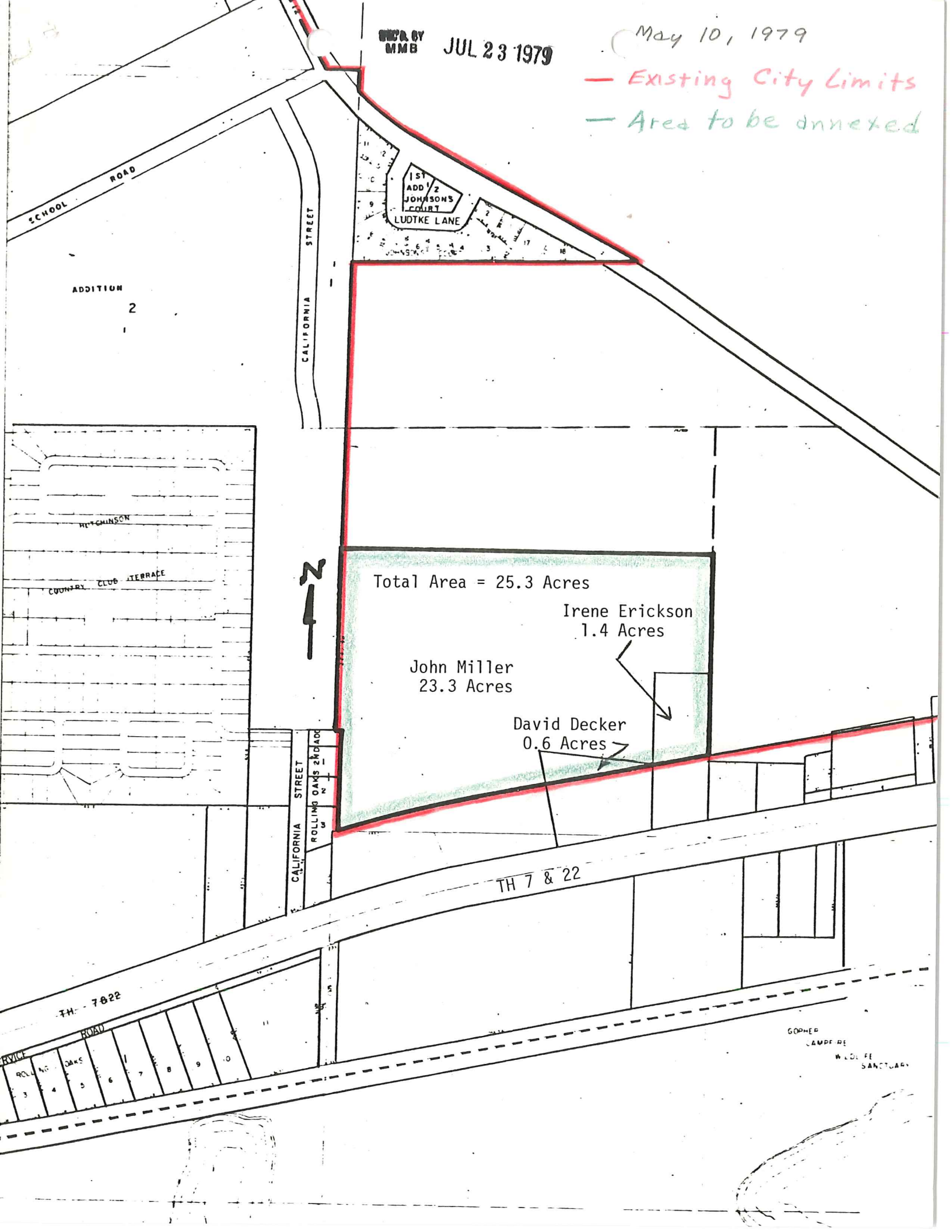

ADDITION  
2

1st  
ADD / 2  
JOHNSON'S  
COURT  
LUTKE LANE

CALIFORNIA STREET

SCHOOL ROAD

HITCHINSON  
COUNTRY CLUB TERRACE



Total Area = 25.3 Acres

Irene Erickson  
1.4 Acres

John Miller  
23.3 Acres

David Decker  
0.6 Acres

CALIFORNIA STREET  
ROLLING OAKS BLVD

TH 7 & 22

TH - 7 & 22

GORMER  
CAMP FIRE  
WOLF  
SANCTUARY