

# RECEIVED

by OAH on January 23, 2017

ORDINANCE NO. 752  
2<sup>ND</sup> SERIES

AN ORDINANCE ANNEXING PROPERTY LOCATED ALONG DONNA DRIVE (C&R INVESTMENTS) TO THE CORPORATE LIMITS OF THE CITY OF ALEXANDRIA

WHEREAS, a majority of the property owners of the lands described below have petitioned the Alexandria City Council to annex this territory to the City of Alexandria, pursuant to Minnesota Statutes Section 414.033, Subdivision 5, and

WHEREAS, the property 100% surrounded by the Alexandria City Limits and

WHEREAS, the property is not presently part of any incorporated city, and

WHEREAS, the property consists of unplatted land in LaGrand Township, Douglas County, containing approximately 0.24 acres in one (1) parcel owned by one (1) property owner, and

WHEREAS, the Alexandria City Council finds that the property is suburban in character by surrounding development and usage and is not currently served by municipal water services, and

WHEREAS, the City of Alexandria has received a Waiver of Objection to Annexation Petition from LaGrand Township,

NOW, THEREFORE THE CITY COUNCIL OF THE CITY OF ALEXANDRIA HEREBY ORDAINS:

SECTION I: That the Corporate Limits of the City of Alexandria are hereby extended to include land as described and the same is hereby annexed and included within the City.

SECTION II: That the territory to be annexed is described as:

LOT 8 BLK 3 EVELYN ESTATES, EX PT IN ALEXANDRIA  
CITY AC .24 (ADJOINS 63-0118-885)  
Section 12, Twp 128, Range 38 AC 0.24

SECTION III: That this Ordinance provides for reimbursement to LaGrand Township of the property taxes payable to said Township in the following manner: The Township share of property taxes as of the effective date of this Ordinance is \$15.68 which the Township shall retain for 2016. The City shall provide reimbursement to include 50% (\$7.84) of that share in 2017 and 50% (\$7.84) of that share in 2018, which shall be the final year of such reimbursement.

SECTION IV: That this ordinance provides for reimbursement to LaGrand Township of all special assessments assigned to the property by the Township prior to the effective date of this Ordinance and any portion of debt incurred by the Township prior to the annexation and attributable to the property to be annexed but for which no special assessments are outstanding. Such reimbursement to be made in equal installments in 2017 and 2018

and to be based upon an accounting of such assessments or debt attributable to the property as provided to the City by the Township; such accounting to be made not less than 90 days following the effective date of this Ordinance.

**SECTION V:** That the City Clerk is directed to file copies of this ordinance with State of Minnesota, the Douglas County Auditor and the LaGrand Township Board of Supervisors.

**SECTION VI:** This Ordinance shall be in full force and effect from and after its passage, publication and approval by the State of Minnesota.

**ADOPTED** by the City Council of the City of Alexandria, Minnesota, this 10<sup>th</sup> day of October, 2016, by the following vote:

YES: Batesole, Kuhlman, Osterberg, Benson, Jensen

NO: None



ABSENT: None

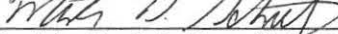

Sara Carlson, Mayor

ATTEST:   
Martin D. Schultz, City Administrator

# City of Alexandria -

 = ANNEXATION AREA  
 = City Limits

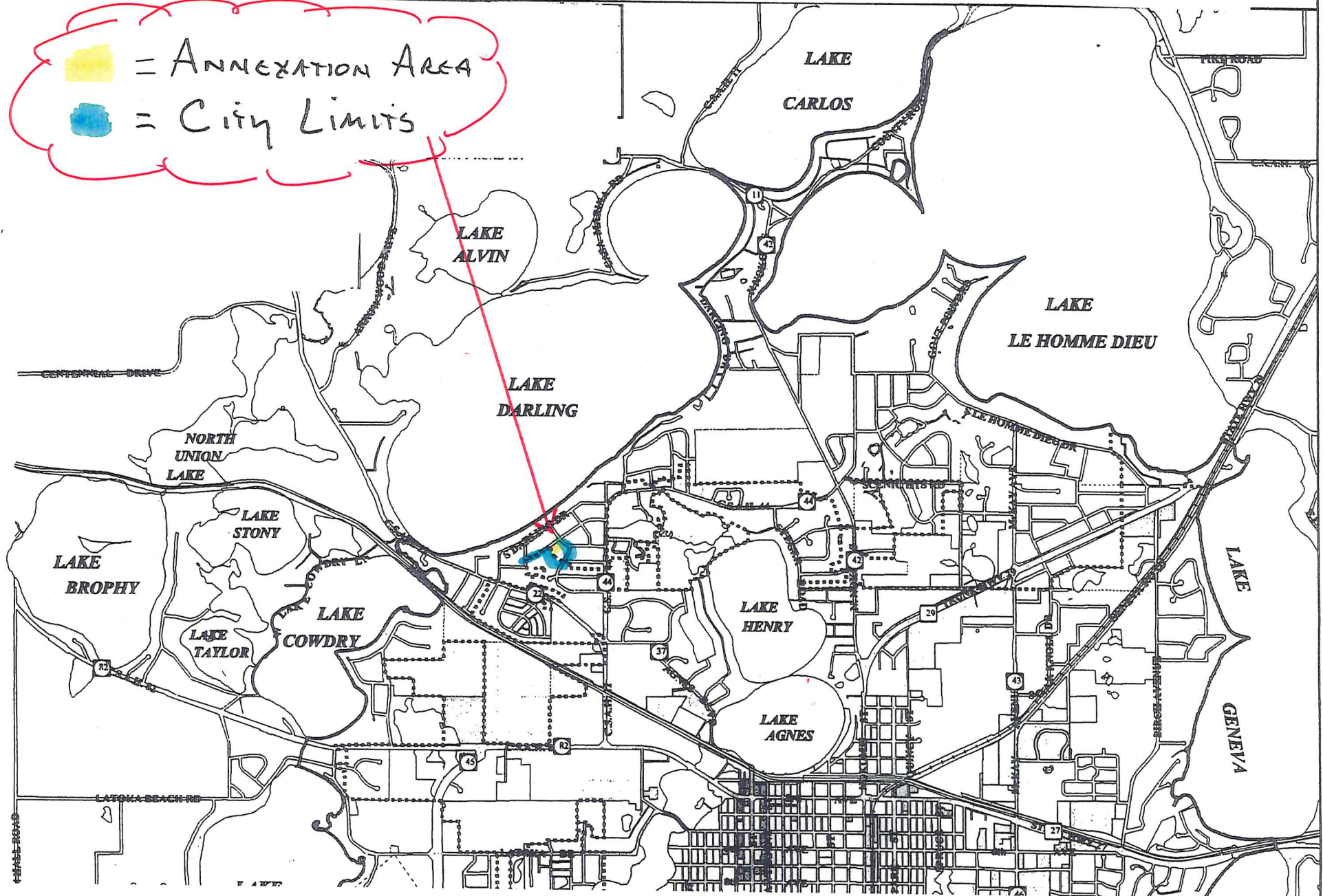

### Douglas County, MN - Map

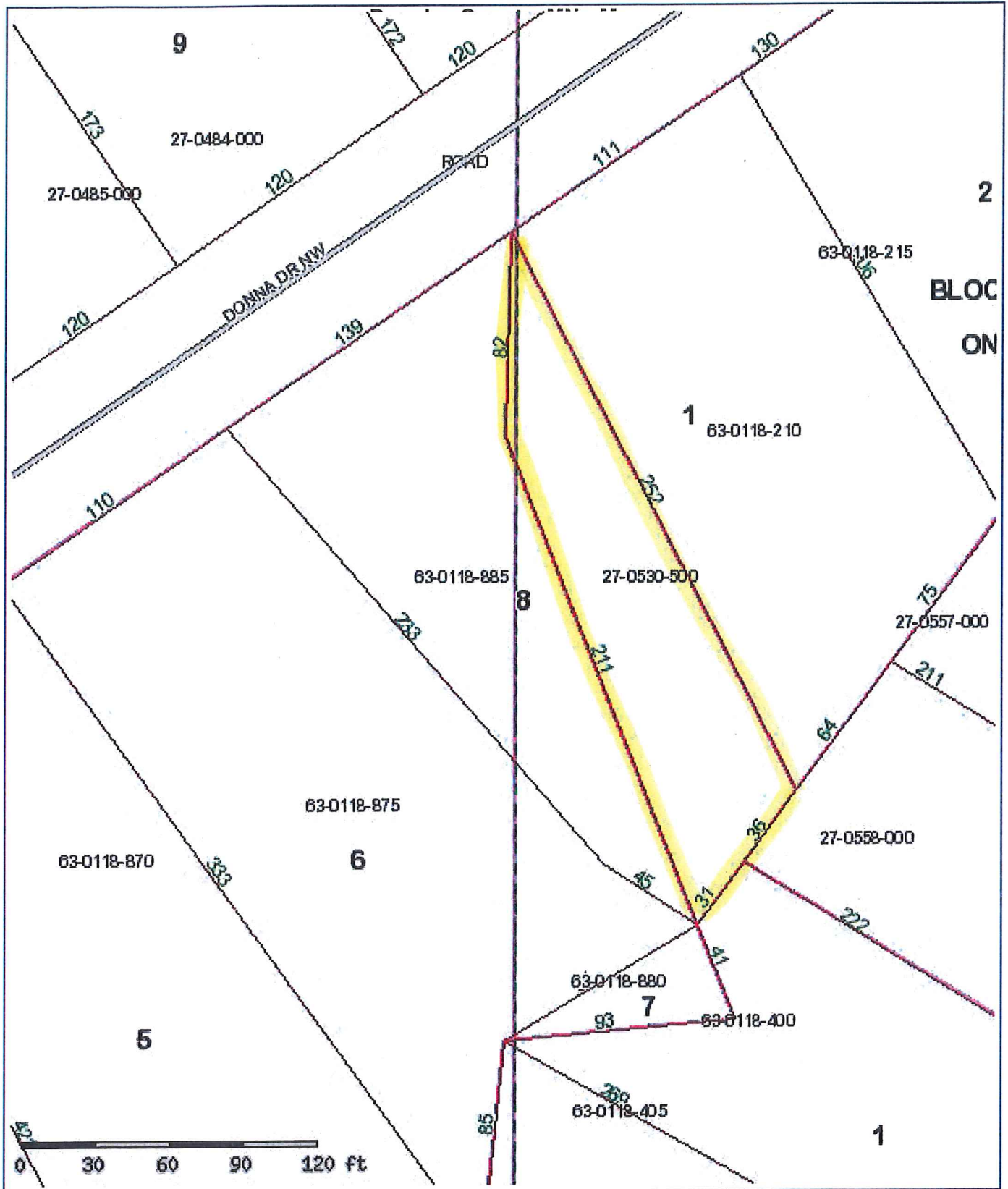

Disclaimer: Douglas County does not warrant or guarantee the accuracy of the data. The data is meant for reference purposes only and should not be used for official decisions. If you have questions regarding the data presented in this map, please contact the Douglas County GIS Department.

Map created on Aug 25, 2016 9:59. This information is to be used for reference purposes only. Copyright © 2006 Douglas County GIS, All Rights Reserved

